Do not wait until Tomorrow, Read the News in the Sentinel Today.

The Fort Wayne Sentinel.

The Sentinel has the Largest Circulation of any Paper in the State outside of Indianapolis.

ESTABLISHED 1833. WEDNESDAY, MARCH 30, 1892. PRICE TWO CENTS.

CLOAKS!

In this department new spring goods are now being added daily.

Jackets, Wraps and Mantles

In Great Variety.

THE PRICES AND STYLES!

We shall be pleased to have you compare with any in the city. You may think you have a fair idea of spring coats, but unless you have been here, you are in the dark about them.

GEO. DeWALD & CO.

Cor. Calhoun and Columbia.

FREE!

An elegant life size Portrait of yourself or any member of your family Free.

We do this to advertise our business to get you to come to our store, where you will always find the most complete line of footwear in the city, and prices that defy competition. We handle no shoddy goods and only ask a trial.

We have what you want. We can fit you. Try us and see.

Arcade Shoe Store,

West Berry Street,

Open Evenings.

WALL PAPER!

We are showing the largest line and the Lowest Prices. All our designs are this season's production. Positively no old stock.

MILLER & HALLER,

362 South Calhoun St.

SGRAND OPPORTUNITY.

Confirmation Photographs.

Stanton, the photographer, will make every boy or girl who is confirmed this year six of his best superior finish photographs for Our Dollar, in their confirmation suits—just half of regular price. Satisfaction Guaranteed.

This offer will be good only for a short time.

Remember the place, at

M. C. STANTON'S,

Ground Floor Gallery, Opposite Cathedral. 26 30

WALL PAPER AT BRIMMER'S

We are Placing an entire new stock of wall paper—Everything New—Not an old pattern in the house. Wait and see before placing your order for we know we can please you. 33 West Main street.

An American, Mrs. G. M. Harris, for many years a resident of Venice, was present at forty-nine battles and skirmishes of the civil war as a nurse.

GLUTTING,

BAUER & HARTNETT,

Insurance, Real Estate, Loans and Abstracts,

Buy, sell and manage property on commission. Improved and unimproved property in all parts of the city at a bargain. Money to loan at cheap rates of interest. Collect rents and pay taxes. Care and management of property collected. Office, 55 Clinton street 21 101

Millinery Opening.

This week, Wednesday, Thursday and Friday, March 30, 31 and April 1, will occur the opening of spring and summer goods, at Mrs. N. Rowe's, 84 Calhoun street. 26 41

THOMAS PNEUMATICS,

20 miles on a railroad track without a puncture.

A. B. WHITE.

F. E. STUDER.

For Abstracts—"Reliable ones" at reasonable prices, go to Breitbeling's Abstract office. Rooms 3 and 4 Pixley-Long block. d-m-tf

Closing out sale of Japanese Goods at cost, 164 Calhoun street, up stairs. 24 61

Notice.

By an act of the legislature of Indiana approved March 5, 1891, and declared force from and after its passage, owners and harborers of dogs are required to register the same at the office of the township trustee on or before the first day in May of each year.

Geo. W. Bravehouse,

Trustee of Wayne township.

THE "GOOD, GRAY POET."

Thousands View the Remains, After Which the Body is Laid in Its Last Resting Place.

Camden, N. J., March 30.—Between 11 o'clock this morning and 1 o'clock this afternoon several thousand people viewed the body of Walt Whitman. The "Good, Gray Poet" looked as natural as in life and those of his friends who had not been able to see him during his last illness were pleased to find his face as calm and placid as if he had just laid down to sleep. At 2 o'clock the body was taken to Harleigh cemetery in the outskirts of Camden and a public funeral service was held. As Whitman, himself, had wished, no clergyman participated in the exercises. The service was begun with the reading of the scriptures and the dead poet's works by Francis Howard Williams, of Philadelphia. Addresses were then made by Thomas B. Harned, of Camden, Dr. Daniel G. Brinton, of Philadelphia, and Dr R. M. Buck, of London, Ont., the friend and biographer of Whitman. Col. Robert G. Ingersoll made the concluding address, which was an eloquent eulogy of the dead poet's life and works and his service to the cause of democracy. The body was then consigned to the tomb, which was constructed under Whitman's direct care three years ago.

ITALY'S INDEMNITY.

Our Nation Will Pay Relatives of Men Murdered at New Orleans.

Indianapolis, March 30.—The friends of ex-Governor Porter have reason to believe that he will return in a short time to his post in Rome as United States minister to Italy.

News received in Indianapolis from Washington indicates that the administration is willing to pay to the relatives of the men murdered by the New Orleans mob, the sum of 100,000 francs as indemnity. The payment of this sum, it is understood is to be accompanied by a declaration which will make it plain to the government of Italy that this act on the part of the United States is in no wise to be considered as an acknowledgment of its obligation or liability for the failure of the local authorities in New Orleans to protect the lives of Italian citizens, but as an evidence rather of the good will and friendliness of feeling which has always characterized the relations of this government with that of Italy. It is understood that congress will not be called to appropriate the money, but that the contingent fund of the state department is be drawn upon. This will save time, and enable the administration to act promptly in the matter.

WILL ELECT DELEGATES.

Kentucky Republicans Meet Today for That Purpose.

Louisville, Ky., March 30.—At noon today Chairman John W. Yerkes will call the republican state central committee together for the purpose of electing four delegates from the state at large, four alternate delegates, two electors and two assistant electors to the national republican convention at Minneapolis. That William O. Bradley, Judge George Denny and Collector John Feland will go to Minneapolis was generally conceded last night, but the question remains who will be the fourth delegate from the state at large W. H. Steward, the colored politician, has over 500 votes less than enough to elect him and Major A. T. Wood is the next highest of prominent candidates. Genius the colored candidate of Stanford, has over 100 votes pledged and Jackson, of Lexington, is next. The colored contingent are making an effort to give these gentlemen's strength to Steward, and if they succeed Steward will certainly be counted among the winners. The contest will probably be hot and close and a monkey and a parrot time is expected.

WHEAT DESTROYED.

Rain and Snow Causes a Loss of Ten Million Bushels.

St. Paul, Minn., March 30.—Reports from many North Dakota and northern Minnesota points, indicate that it has been raining in torrents from eight to twelve hours. In many places the country is flooded and the roads impassable. The farmers' hopes that they would be able to thrash their left over wheat can not be realized. The grain in shock was ruined by the early March thaws. The later heavy winds and snows filled the stacks to the center with ice and frost, and yesterday's rain so thoroughly soaked them that not a kernel of wheat will be saved except for feed. At least 10,000,000 bushel in the Red River valley must be counted lost.

JUMPED FROM THE WINDOW.

Shame and Remorse Drives a Woman to Suicide.

New York, March 30.—The body of Johana Matzen, an Italian woman, was found in front of No 3 Sullivan street early this morning. She jumped out of a third story window and fractured her skull. Her husband says he recently discovered that she had been unfaithful to him and cast her off. This drove her insane and led to her desperate act this morning. The police are inclined to believe the Italian's story, but will make a thorough investigation.

WITH A BOOT-JACK.

Mrs. Byington Crushes the Skull of Her Step-son.

St Gaudens, Mo., March 30.—Mrs William Byington, of this county, has been arrested for murdering her five-year-old step-son by crushing his head with a boot jack and attempting to conceal the horrible crime by burning the body. The woman has confessed the deed. She is believed to be insane.

ENGLAND REJOICING.

The Situation in Behring Sea Matters Causes Johnny Bull's Subjects Much Happiness.

London, March 30.—The news of the approval by the American senate of the Behring sea arbitration treaty has been received with the greatest satisfaction and is considered a crowning triumph of Lord Salisbury's administration. No doubt is expressed that the arbitrators will decide fairly. It is remembered that both Sweden and Italy are both eminently friendly to England. Sweden looks to England as a friend in event of Russian encroachment upon the Scandinavian peninsula and Italy is equally, or even more, dependent upon British naval cooperation in the Mediterranian. It is understood that an agreement amounting in effect to an alliance, has for years existed between Italy and England. Another reason why it is believed that Sweden will incline to the English contention is that the Swedes, themselves, as a northern maritime people, may wish to have a share in the seal hunting and Swedish and Norwegian sailors are largely employed on the Canadian vessels employed in that pursuit. Sweden has a strong general interest, also, in keeping the northern seas open to the whole world. On the question of the seals being fera naturæ, the English are equally confident and expect to be able to satisfy the arbitrators that the claim to ownership in those animals is utterly untenable. It is now known that much of the rather defiant tone of the British government press and of utterances supposed to be officially inspired was not sincere, and that Lord Salisbury has never thought for a moment of spilling any British blood in defence of the seals. He is said to be confident of ultimate triumph in the arbitration, and would not think of war for one year's catch of seals. The tories are everywhere boasting of the way the government has taken the wind out of the liberal's sails, and added signal prestige to Lord Salisbury's foreign policy. In lieu of any American cable this morning, news of Admiral Hotham's vessel, the Warspite, is impatiently awaited. She is one of the finest vessels in the British navy, and the report that she was seen flying signals that may have indicated distress have caused serious anxiety.

A RUNNING FIGHT.

The Rangers Encounter the Armed Followers of Garza.

Laredo, Tex., March 30.—Rangers scouting in Starr county lately, met three armed Mexicans, supposed to be followers of Garza, who opened fire on them. A running fight then ensued, when suddenly the rangers were fired on from ambush and one was killed. Those in ambush are reported to have numbered all the way from ten to 200. It is rumored that there are indications of more trouble in the lower country. Mexicans here who claim to know of Garza's plans say that invasions into Mexico will be resumed during next month. United States troops have left for the scene of activity, which is nothing more than was expected when the troops were withdrawn from that section. Persons thoroughly familiar with the situation declare the Garza movement is more vigorous today than at any time since it began.

ON AMERICAN SOIL.

The Aspinwall Lands a Party of Distinguished Persons.

New York, March 30.—Among the passengers on board the steamer Newport from Aspinwall, yesterday, which arrived here today were Col. A. L. Rives and family, superintendent of the Panama railroad; Lieutenant C. H. Harlow, special commissioner to the world's fair for Chili, J. I. Espinosa, formerly minister of war; J. E. McKenna, of the cabinet, and Dr Cooper, surgeon of the Chilian hospital.

A LIFE SENTENCE.

Is a Probability in the Case of Prince Michael.

Detroit, Mich., March 30.—Chief of Police Starkweather and Prosecutor Springer decided this morning to obtain more testimony if possible before bringing "Prince Michael" and his spiritual wife, Lizzie Courts, into court. If they are successful in inducing little Mary Armstrong, of Toronto, Ont., to return and testify against the "Prince," it will probably result in a life sentence for him.

YELLOW FEVER.

Over One Hundred Victims Succumb to the Disease Daily.

New York, March 30.—Advices received here today from Santos, Brazil, under date of March 17, say that the yellow fever epidemic in that city is claiming from one hundred to two hundred victims daily and the Intendente has had to order the enlargement of the cemetery.

Another Revolution.

Buenos Ayres, March 30.—Advices from the state of Matto-Grosso, Brazil, report that a fresh revolution has been started there and that it is headed by Senator Finheiro. The purpose of the insurgents is to depose Governor Ewbank.

Thayer's Case.

Omaha, March 30. The supreme court adjourned this morning without rendering a decision on Thayer's appeal for reopening of his case against Governor Boyd.

CUT IN TWAIN

In the British Bark, Falls of Garry, and Fourteen of Her Crew Are Drowned.

London, March 30.—A collision, resulting in the loss of fourteen lives, occurred today off the Isle of Wight. The British bark, Falls of Garry, from San Francisco to Havre, via Queenstown, came into collision with the British steamer Thetis. The Falls of Garry was cut nearly in two and sank almost immediately. The crew of the Thetis hastened to assist the wrecked seamen, who were struggling in the water, and succeeded in saving sixteen of them. Fourteen were drowned. The Thetis was considerably damaged, and made signals for assistance. The tug boat Blue, which had been engaged in taking the Euler from Atherfleid dge, went to the assistance of the Thetis, and towed that vessel into the Solent.

A HOTEL FIRE

At an Early Morning Hour—Guests Leap From Windows.

Boston, March 30. At 4 o'clock this morning fire started in the engine room of Clark's hotel, Washington street, and quickly spread through the lower floors. Some of the guests jumped from the third floor, being too bewildered to reach the fire escape ropes. Three men were badly hurt. One of them, E. W. Perry, of Leominster, Mass., is at the hospital, and Thomas Stockbridge, of Cambridge, is probably fatally injured. The property loss is estimated at $20,000 to $30,000. The other man injured was a Mr. Stockwell, of Aconia, New Hampshire, one of his legs having been broken.

There were about fifty guests in the hotel, among them the members of the "Shenandoah" company. Three members of the engine crew had a narrow escape from death. They were precipitated into the front basement by the giving way of the grating protecting the basement window. The cellar was a mass of flames and for a moment it seemed as if the men must be burned to death. They were safely rescued, however, although in an exhausted condition.

Mr. Perry died shortly after his arrival at the hospital. Exit by the stairways being cut off by the dense smoke the terrified guests made for the fire escapes on Avery Place. It was some few minutes before the excited throng could get the escapes in working order, and then began a wild scramble to reach the ground. In descending Perry was either pushed or fell off at the third floor. In looking for an exit Mr. Southworth mistook the elevators shaft and fell down three stories, landing on his head. He was badly injured.

The fire spread so rapidly that it was impossible for the guests to save anything. The firemen rescued six chambermaids from the attics with considerable difficulty. There were 300 guests asleep in the Adams house, which adjoins Clark's hotel, where the fire occurred. They were aroused, but did not leave the hotel. There were numerous narrow escapes from asphyxiation and the firemen carried out several men in an unconscious condition. A number of drummers were registered at the hotel, and some of them lost valuable samples.

The building is owned by Edward Bangs. The loss on the building is estimated at $25,000. The lessee, Marcus C. Clark, loses $20,000; insured. Charles Green & Co., tailors, 585 Washington street, lose from $5,000 to $10,000 by smoke and water; partly insured. Among the guests at the hotel was Mr. Lippson, of New York, who was slightly hurt on one hand. None of the other guests excepting those mentioned above were injured.

DRIVEN FROM FRANCE.

Forty Anarchists Ordered to Emigrate Within Twenty-four Hours.

Paris, March 30.—The report of an explosion in the building of the Credit Lyonnaise was greatly exaggerated by rumor. It appears upon careful examination that there was nothing more than a slight explosion of gas in the basement. At first the news spread like wild fire that the anarchists were carrying out their threats of attacking the banking institutions, and that much damage had been done to the bank. The officials, however, became convinced, after a thorough investigation that the anarchists had nothing to do with the matter. And that only an accident had caused the explosion. Forty foreigners suspected of being engaged in anarchist plots, have been ordered to quit France. The number includes Germans, Russians, Swiss, Italians, and other nationalities. They were given twenty four hours to get out of the country. Any of them found in France after that time will be imprisoned. The services in the church of St Merri, last night, were disturbed by a riotous mob who sang the "Carmagnol", and were otherwise disorderly until dispersed by the police.

A RUNAWAY TRAIN

Crashes Into an Engine, Killing Two Brakemen.

Reading, Pa., March 30.—A fatal accident occurred on the Frackville branch of the Reading railroad last night. A large engine with a train, which was coming down the steep grade, got beyond the control of the crew and ran away. After running several miles the locomotive collided with a light engine, wrecking both and derailing a number of cars and instantly killing Joseph Troy and John Bauer, brakemen on the light engine. They had gone to sleep on the platform in front of the engine. John Bell, another trainman, was fatally injured. The engineers of the crew escaped by jumping before the crash came.

SENSATIONAL CHARGES.

DeLesseps Accused of Defrauding Frenchmen—An Old Story With a New Version.

New York, March 30.—Count Ferdinand Lesseps, the great French engineer, is charged by the courts of France with swindling and breach of trust. As the transaction upon which the accusation is based occurred in New York, the greater portion of the testimony to be used in the trial must be taken here. The French consul general recently received letters deprecatory for the examination of many of the most prominent American financiers and in accordance with these Messrs Jesse Seligman, Edward Winslow and Charles G. Francklyn were yesterday sworn as witnesses in the supreme court. The examination was adjourned until today. Many other well known financiers will be called upon for testimony. The alleged swindle and breach of trust specifically set up against Count De Lesseps occurred in the deal though which he and the other trustees of the Universal Interoceanic Panama Canal company obtained control of the Panama Railroad company more than ten years ago. The deal involved the purchase of 68,541 shares of the railroad company's stock. For this the stockholders in the canal company had to pay about $268.25 a share, though it is claimed that the market value of the stock certainly did not exceed $100 a share and was probably less. It is this little watering of railroad stock that the French authorities are inclined to regard as a swindle and a crime. The French courts want to have the matter thoroughly sifted and to discover the reason why $268.25 was charged for every $100 share.

HOLD OUTRAGES

Committed by Range Hustlers in Wyoming.

Cheyenne, Wyo., March 30.—Word came from Johnson county yesterday of newer and bolder outrages by range hustlers. They have been shooting down horses and cattle for a fortnight, and scores of carcasses lie on the feeding grounds. The prairie parties select the property of large owners, who have been vigorously endeavoring to stop the stealing. One rider reports seeing a number of animals bearing Senator Carey's brand with several rifle bullets in each. The thieves are running near Johnson, Natrona and Converse counties. They declare that they own every hoof in the state and subdivision and defy the law. Nearly every prominent range owner has been warned that he will be killed if he visits the rustler district.

A BLOODY DEED.

Joseph Lyttle Butchers His Wife and Two Daughters.

Findlay, Ohio, March 30.—Joseph Lyttle attacked his divorced wife and two daughters with a hatchet and butcher knife this morning, and cut and brained them in such a horrible manner that all may die. Lyttle was thrown into a rage by his wife refusing to again live with him. He is now in jail and says he is willing to hang for his deed, but does not want to be butched.

Lyttle was an inmate of the soldier's home at Dayton, but came home about a week ago. He started in to kill his two daughters who he blamed with being the cause of the trouble between himself and his wife. He first cut his eldest daughter down with a blow on her head, which cleaved the skull. The second child received a ghastly wound in the forehead. Mrs. Lytle came to the rescue and met the same fate. None of the victims of the tragedy are expected to live until evening. The inhuman father regrets that all three were not instantly killed. He has always been a dangerous man and had been guilty of many inhuman acts. He served one term in the Ohio penitentiary for shooting his little son. The wife and daughters are respectable and industrious, but the husband and father has always been a drunkard.

SECRETARY HARRITY.

He is Charged With Bribery and Other crimes.

Harrisburg, Pa., March 30.—Postmaster B. F. Myers, of this city, gave out an open letter last night addressed to the democrats of Pennsylvania, in which he charges all sorts of things against Secretary of State Harrity and declares that the administration should remove him. Among other things he accuses Harrity of bribery.

Earthquake and Tidal Wave.

Valparaiso, March 30.—A serious earthquake occurred at Arica yesterday and caused great alarm among its inhabitants. It was accompanied by a heavy tidal wave. The shock was felt at both Valparaiso and Santiago.

Secretary of State Ryan Resigns.

Toledo, March 30.—A special to the Bee from Columbus says: Secretary of State Daniel J. Ryan, has resigned. He does so in order to take the office of executive commissioner of the World's Fair commission from Ohio.

Increased the Capital Stock.

Boston, March 30.—About one hundred persons attended the American Bell telephone company's meeting today, which re-elected the old officers and voted to increase the capital from $15,000,000 to $17,500,000.

A New Minister to Japan.

Washington, March 30.—The president today nominated Frank L. Coombs, of California, as minister to Japan.

A. C. PERRIN,

The Well Known Liveryman Suddenly Summoned to the Last Roll Call—The Deaths.

A C Perrin, the well known liveryman, died at his residence, 181 East Wayne street, at 3 30 o'clock this morning. Death came almost without warning. About 5 o'clock Mr Perrin who retired last evening without a word of complaint, awoke his wife and told her that his breath came with difficulty, a recurrence of symptoms he had several times felt on account of a serious asthmatic trouble. Mrs Perrin summoned Dr G. I. Greenawalt, and prepared hot cloths for external application. The physician came only to find that Mr. Perrin was dying. The end came in a few minutes after he arrived.

For two years past Mr Perrin had been in poor health, suffering from asthma and heart trouble and the effects of a paralytic stroke which nearly took his life a year ago. His corpulent physique made it precarious for him to indulge in over exertion. He took mineral baths and found much relief. Yesterday he was about the streets conversing commonly on general topics and some thought he was in a happier mood than he had been for many a day. Alas, it was a sunshine that was soon to be obliterated by the heavy clouds of death and sorrow. Last evening Mr. Perrin said to a friend "I feel better than I have for some time. I am getting better I know. Why, only this afternoon I climbed the stairs with the agility of a school boy."

It is probably this exertion that brought on the asthmatic trouble and apoplexy.

Mr. Perrin was a good man and was well thought of by everybody. Socially and in a business way he was agreeable and pleasant. As a husband and father he was indulgent and kind. There survives him a widow and two children by his first wife, their names being May and Blois. The deceased was a member of the Royal Arch Masons and a member of the council of that order.

Mr. Perrin was born in New York state on the 21st of March, 1829. The year following his parents moved to Wayne county in Michigan and here he grew to manhood. When he was twenty-four years old, in 1852, he left home to seek his fortunes, going to California. En route there he was shipwrecked and delayed on the southern coast of Mexico for about two months. He finally reached California where he engaged in mining for a year and then for seven years was engaged in transporting freight. Returning home he engaged in hotel keeping at Plymouth, Mich. He afterwards engaged in the livery business at Ypsilanti, Mich., and then conducted a furniture store at Plymouth, finally returning to the livery business. In May, 1873, he came to this city and has ever since been engaged in the livery business, conducting a large livery barn at No. 62 East Wayne street for many years, afterwards removing to 88 East Main, where his stables are at the present time.

OTHER DEATHS.

Last evening, at the age of eighty years, Mrs Elizabeth Pirson passed away at 14 South Wayne avenue, the residence of her son, J. B. Pirson, the most dealer, who has been at death's door with pneumonia the past few weeks, but who is now recovering. The deceased had led a useful life these four score years and the reward that comes to the true is surely hers. The funeral will take place Thursday at 2 p m. from the house.

Mrs. Catherine Wagner, wife of Henry Wagner, of 36 Edgerton avenue died this morning of heart disease at the age of 11 years. No children survive her.

Mrs. Ernestina Hensch, wife of August Hensch, of Eckert street, died this morning of puerperal fever, aged thirty-seven years and six months. The deceased leaves six children, the youngest only twelve days old.

THE ELDER RESCUED.

She Reaches Southampton in Safety and Goes Into the Dry Docks.

London, March 30.—The north German Lloyd steamship Eider, rescued by German salvors from Atherfleid ridge, arrived at Southampton at forty minutes after 11 o'clock this forenoon, and entered the wet docks. The passage from Cowes was not as favorable as had been hoped, owing to the squally weather. Four tugs towed the Eider into Southampton. Hundreds are visiting the vessel, and Captain Hendrick is overwhelmed with congratulations. It is learned that the salvors will receive £60,000, and that even a larger sum will be expended in restoring the ship to her former condition. The London underwriters, finding they were wrong in their predictions that the Eider could not be saved now declare that it was not worth saving, and that it would have been cheaper for the steamship company to have left the steamer on the rocks. The steamship company, however, does not take that view of it, and they have telegraphed their thanks to Captain Hemrick for the success of his efforts in saving the vessel and their pay that the Eider has been brought in safely.

GLASS WORKS.

Hartford City to Have a Large Establishment.

Hartford City, Ind., March 30.—The officers and directors of the Hartford City glass works met in this city to day and let contracts for building a fifty-pot extension to the large works here. The cost of the extension will be $100,000, and work is to commence at once. When completed the Hartford City glass works will be of ninety pot capacity, next to the Jeanette, the largest glass factory in the United States.

DR. MOFFAT MARRIED.

Fort Wayne's Popular Pastor Wedded at Madison, Ind., to Miss Susana Moffett.

At 1 30 o'clock today at the home of the bride's mother's in Madison, Ind., the Rev David W. Moffat, D. D. pastor of the First Presbyterian church, this city, was married to Miss Susana W Moffett, only daughter of the late Mr. S. S. Moffett, by the Rev. W. E. Brown, D. D., pastor of the First Presbyterian church. On account of the recent death of the bride's father the marriage was a very quiet one, none but members of the family being present. There will be no wedding journey and Dr. and Mrs. Moffat will come directly to Fort Wayne.

The ladies of two First church have paid handsome tribute to Dr. Moffat and his bride by adorning their residence, at 126 East Berry street, with elegant furnishings, thereby fitting up a parsonage bower for their reception home.

Dr. Moffat is one of the most prominent ministers of northern Indiana, and has a large circle of friends in various parts of the state. His bride is a lovely lady, with many graces of character and a warm welcome awaits her. Dr. and Mrs. Moffat will be at home to morrow evening.

G. A. R. NOTES.

The Great Encampment to be Held in This City Next Week.

The hotels will be crowded.

The program has not been completed.

Many distinguished guests will be present. General Palmer and General Algor will be among them.

Princess rink is being decorated.

The Women's Relief corps of the state will have sessions.

The committee on camp fire are requested to meet this evening at the committee rooms of Bass post promptly at 7 o'clock, for a short session previous to the regular committee meeting.

The committee would most respectfully request that our citizens do not forget to decorate their houses and places of business by Tuesday morning next.

Governor Chase and Department Commander Walker will attend a reception of Stough Post at Columbia City, on Monday evening next and will arrive here on Tuesday noon with the delegation from Columbia City. Indianapolis will be here in force and will bring a drum corps of seventeen pieces.

WORSE AND WORSE

Grows the Financial Condition of the Paige Bank.

Cleveland, Ohio, March 30.—As developments are made in the Paige bank failure case, the situation becomes more and more alarming. It is now rumored that two or three Cleveland banks hold spurious paper issued by Paige in such quantities as to make them exceedingly shaky. The amounts involved are pretty sure to amount to millions, instead of thousands, as was at first supposed. Great quantities of paper issued by Paige are held in nearly every city of northern Ohio, but just how much of it is worthless has not yet been learned and probably can not be known for some time to come.

JOHN G. SHANKLIN

May Address the Cleveland Club in This City Next Week.

Jos T Hanna, the secretary of the Cleveland club, today sent a letter to Hon. John G. Shanklin, of Evansville, one of the candidates of the democratic nomination for governor, inviting him to deliver an address to the Cleveland club in this city next Wednesday evening at the circuit court room. The invitation is sent at the request of the club and because of Mr. Shanklin's recent announcement in behalf of the ex president's candidacy.

NOT A BOODLER.

Colonel Smead Wishes His Name Left Out of the List.

Toledo, Ohio, March 30.—The report from Chicago associating the Smead heating system with the boodle stories, does the inventor, Col. Isaac D. Smead, of Toledo, a great injustice.

He has had no connection with the Chicago house for ten years, his interests being confined to the offices in Toledo, Kansas City and Philadelphia. Colonel Smead's good name is above reproach.

The Government Defeated.

Berlin, March 30.—The appropriation for the new cruiser was defeated in the reichstag today by 177 to 169. The centre or catholic party voted solidly against the government. In view of this defeat on the government the rumor that the reichstag will be prorogued indefinitely are considerably strengthened.

A great many items are brought to this office, and the most vicious are invariably sent in by women. They are usually slaps at other women, and generally speak respectfully of the men. Women should "stand together" more.

When Patti visited Niagara the other day she must have noticed with a thrill of delight that the passing of the years has not affected the voice of the great cataract a particle.

There is no denying that it takes a heap of responsibility off a man's shoulders to take some other fellow's advice. It gives him a handy place to put the blame if he fails.

HIS STAR IS GONE.

Officer Humbrecht Dismissed From the Police Force—Police Court and News Notes.

The case of August Dow vs Chas. Oetting has been appealed from Justice Ryan to the circuit court.

County Clerk Souder has given Reuben F. Price and Della May Todd a license to marry.

Jane Howard has filed an affidavit in Justice Wilkinson's court for the arrest of Claude Bailey on the charge of prowlers.

In the case of John Lovell against Sophia Sechrist, Justice Wilkinson decided in favor of the defendant.

A verdict was rendered for the defendant in the case of Herman Schultz vs. Henry W. Cruse, before Justice Hays.

The Fort Wayne and Decatur Gravel Road company commenced suit in Justice Ryan's court yesterday against Daniel and Jacob Gable, who are charged with refusing to pay toll. The parties sued, live two and one-half miles south of the city. The case is set for trial next Saturday.

Norah E. Shafer has commenced suit to secure a divorce from Charles L. Shafer. Chester Hedder is attorney, and charges Mr. Shafer with being an habitual drunkard.

The famous suit of Diffendorfer vs Scott, has been set to come up in the appellate court April 11. Worden & Morris are for the appellant and Robt Lowry and M. V. B. Spencer for the appellee.

POLICE COURT.

At police court this morning several cases were disposed of. Edward Thompson, arrested by officer Seibold for drunkenness, was released on his promise of good behavior. Henry Stoke, a minor, was found reeling drunk by Officer Walda on Fairfield avenue last evening and was locked up. When the mayor asked him where got the liquor young Thompson's memory seemed to have failed considerably. The youth was given eleven days to think it over. Stoke's mother, who lives on Chicago street, was locked up two days ago.

Mollie Cloud, Naomi Ernesty and Mrs. McCullough were up on a charge of keeping a house of ill fame on Grand street, the affidavit being filed by neighbors. The women were released upon their promise to vacate the premises by Thursday noon.

HUMBRECHT DISMISSED.

Geo. Humbrecht, who has been on the police force seventeen years, no longer wears a star, he having been dismissed from service by the police commissioners, at a meeting held last evening. The charge made against Mr. Humbrecht was that he had accepted bribes from Mike Wickliffe, who keeps a saloon and house of ill fame on Columbia street. Wickliffe was sworn, and stated that for a year or more, while Mr. Humbrecht was on the East Columbia street beat, he was invited to pay tribute to the officer in the sum of $10 a month for the purpose of securing immunity from arrest, and he produced a check on the Hamilton National bank, given in 1887, and indorsed by Humbrecht, to substantiate his statement. It is also said that Wickliffe intimated that when Humbrecht returned to the beat some time ago he sought to again levy tribute and this led to the exposure. Mr Humbrecht denied the charges and said the check in question was in extenuation of a fine which he collected. Ex-Capt. Hugh M. Diehl and Capt. Frank Wilkinson testified that Mr. Humbrecht always did his duty, and gave him a good character. The commissioners retired and very soon voted almost unanimously to dismiss Humbrecht from the service. Will Rohrer, a young man of good record, was appointed to fill the vacancy. Mr Rohrer has been employed in the blacksmith shops of the Lake Erie road.

TRUANT REPUBLICANS.

The "Faithful" Meet to Devise a Plan for Rescue.

Minneapolis, Minn., March 30.—The executive committee of the state league of republican clubs are in session here today with the state central committee. The subject of discussion is that ways any means of bringing truant republicans back into the fold. The principal event of the day was the address of President John Goodnow, of this city. He reported that seventy five out of the eighty counties of the state have been organized and have representatives in the executive committee. To night about 150 of the leading republican knights of the state will be banqueted by the republican clubs of this city.

Killed by a Stallion.

Jeffersonville, Ind., March 30.—A prominent young farmer by the name of Richardson, residing in Scott county, was killed Monday by a vicious stallion. The animal had got out of the stable and attacked another horse loose in the barnyard, almost instantly killing it. Young Richardson then attempted to capture the maddened brute, and was also killed.

Death of an Eminent Attorney.

Ashland, Pa., March 30.—M. M. Leveille, one of the most prominent attorneys of the Schuylkill county courts, died at his home in this place this morning. He had a wide reputation as a criminal pleader.

Kicking Against the Sultan's Rule.

Lorenzo, March 30.—Italy is joining in the demonstration at Alexandria and will keep a vessel in those waters to protest against the sultan's assumption of sovereignty over Massowah.

E. H. Barnes of Ann Arbor is at the Randall.

Mr. Warren D. Wentz
of Cowan, Ind.

Tells of His Feats of Sinkings After Gastric Fever and His Cure by

Hood's Sarsaparilla

All who know Mr. W. D. Wentz give him the best of testimonials for honesty and integrity. For many years he has worked for Mr. D. P. Wilson, the famous livery man and member of the General Council of this. He says:

"I was down with the gastric fever and was so reduced that I could not walk without assistance. After I got over the fever about a year I felt so ill that I expected to die. My wife urged me to take Hood's Sarsaparilla, and after taking three bottles I felt well in every respect. I was able to do a day's work and have kept right along ever since. I attribute my health to Hood's Sarsaparilla, and I can recommend it to all who need a good medicine."

Die of Starvation

I took pepsin compounds, bismuth, charcoal, cod liver oil and milk, and by physician endorsed. But he died. I was about to commit suicide, all the same, when I chanced to try Hood's Sarsaparilla, and like magic my starved body commenced to grow. I expected to die, but I lived. I believe Hood's Sarsaparilla. It saved my life. I have taken it two years, and it is the best medicine for my purpose. You may use this testimonial as you please. I am taking it and soon hope to be well." I have now taken all this—a few bottles and can truthfully say I feel well. I do not know what anything without Hood's Sarsaparilla would do for me.

Pie and Cheese

Which I have been so fond of, to look for years. The English language is too poor to express the praise I would like to give to Hood's Sarsaparilla.
W. D. WENTZ, Dry Goods Store, Cowan, N. Y.

A Good Voucher

"I have known Mr. Warren D. Wentz for many years and can vouch for him as a man of veracity and as well informed about farm. I have used him several bottles of

Hood's Sarsaparilla

during the past few months."—M. H. Parrinder, Druggist, Cowan, N. Y.

Hood's Pills cure **Liver Ills**

DON'T BE ROBBED!

WHEN YOU CAN BUY

CLIMAX BAKING POWDER

PUREST AND BEST,
AT LESS THAN HALF
THE PRICE OF OTHER BRANDS.
POUNDS 20¢ HALVES 10¢ QUARTERS 5¢
SOLD IN CANS ONLY.

KIRK'S

STANDARD THE WORLD

AMERICAN FAMILY

SOAP

A LAUNDRY SOAP, PURE AND SANITARY.
BEST FOR
General Household Use.

BORG'S CHOC-TO Chewing Gum

A Delicious and Healthful Confection!
THE PUREST AND BEST GUM
EVER OFFERED TO THE PUBLIC!
ITS MEDICINAL PROPERTIES ARE INVALUABLE!
IT CURES
SORE THROAT, COUGHS AND COLDS,
AND IS HIGHLY BENEFICIAL TO DYSPEPTICS

It is delicious to the taste and contains the medicinal properties of the best cough drops. Dyspeptics find it invaluable. It is a most pleasant laxative. If you need a good cough medicine, chew Borg's Choc-To-Gum. If you need a mild laxative, chew Borg's Choc-To-Gum. If you suffer from dyspepsia or indigestion, chew Borg's Choc-To-Gum. If you want a delicious confection, chew Borg's Choc-To-Gum. Sold by druggists everywhere.

CHEW BORG'S CHOC-TO GUM,
MANUFACTURED AT
59 & 61 S. CANAL ST., - CHICAGO, ILL.

DOCTOR
ACKERS
ENGLISH
REMEDY

will stop a Cough in one night, check a Cold in a day, and CURE Consumption if taken in time. IF THE LITTLE ONES HAVE WHOOPING COUGH OR CROUP

Try it Directly.
A 25 cent bottle may save their lives. Ask your druggist for it. It Tastes Good.

PURE PINK PILLS.
Dr. Acker's English Pills
CURE CONSTIPATION.
Small, pleasant, reliable. Sold by druggists. Sent by mail. Address, W. H. HOWES & CO., 47 W. 4th St., Cincinnati, O.

Fort Wayne Sentinel.

BY E. A. M. HACKETT.

WEDNESDAY, MARCH 30, 1892.

OUR CIRCULATION.

State of Indiana, Allen county, ss:
Personally appeared before me, Clerk of the Allen Circuit Court, Jos. F. Evin, business manager of The Fort Wayne Sentinel, who makes oath that the actual number of copies of The Daily Sentinel delivered to subscribers and sold to newsboys and news agents, during the week ending March 26, 1892, was as follows:

Monday, March 21	3,163
Tuesday, March 22	3,153
Wednesday, March 23	3,179
Thursday, March 24	3,153
Friday, March 25	3,177
Saturday, March 26	3,218
Total for the week	20,043
Average for the week	3,173

JOS. F. EVIN.
Subscribed and sworn to before me this 26 day of March, 1892.
DANIEL W. SOUDER,
Clerk.

THIS DAY IN THE PAST.

1862—Thomas Allentan general and statesman died.
1867—Sir Sidney Smith, the famous military character, died in Paris, born 1764, in Bergenshi.
1870—Dr. William Hunter died in London born 1718, disputed the priority in anatomy with his brother John.
1871—John Quincy Adams, famous for his connection with the Monroe doctrine, was born at Braintree, Mass., 1767.
1885—Seven miner's bodies were found in Gardner's shaft, Nanaimo, B. C.
1886—Ex-President Arthur, Secretary Lamar, Senators Pendleton and Hoar, Generals Sherman, Sheridan, Schofield and others were prostrated by illness.
1887—Major General John M. Oliver died at Washington.
1890—The steamer City of Paris towed into Queenstown after the sinking of three of the engines.
1891—The Mariposa tribe was sold for Black Oak Ranch to Joseph Arasas.

TONIGHT.

PRAYER MEETINGS—At the different city churches.
WM. LEAS MUSEUM—Gerry's Dramatic company in "The Man of Destiny" and curio hall attractions.
CHRISTIAN CHURCH—Installation.
LADIES' SALE, election of officers; Order of Red Men; Loyal, Knoxville, Ft. Wayne, O. O. F., Fort Wayne chapter, D. R. A. M.

The city elections occur on the 6th day of May.

The democrats should nominate their best men as candidates for the council.

Fort Wayne will give a warm welcome to the veterans who attend the G. A. R. encampment in this city next week.

The planet Mercury will be at its greatest elongation east of the sun this evening and if the sky be clear in the eastern horizon, it can be plainly seen about an hour after sunset.

The treaty convention providing for arbitration in the settlement of the differences between Great Britain and the United States over the jurisdiction of Behring Sea has been ratified by the United States senate by a unanimous vote.

Representatives of the people's party met last evening in this city and decided to issue a call for a meeting to be held in two weeks for the selection of ten delegates to attend the state convention of the third party, to be held at Indianapolis May 27.

All the signs of the times now point to the probable renomination of President Harrison and ex President Cleveland to lead the great national battle of 1892. A few months ago both seemed to be possible but hardly probable candidates; today Harrison's nomination appears to be as certain as anything in the future can be, and Cleveland's nomination is obviously not only possible but more than probable.

Hon. J. M. Barkett was interviewed at Indianapolis in reference to the sentiment in this city and district on the choice for the democratic presidential nominee. He said: "The sentiment in the Twelfth congressional district on the presidential question is all one way—Cleveland is the unanimous choice of the democrats. I feel certain that he will be nominated, even before New York is reached. In Allen county he is 1,000 votes stronger than any other candidate. He is especially strong with the German Americans. I believe Allen county would give Cleveland 5,000 majority, while I doubt whether Hill could carry the county at all. The German Americans would not support Hill."

The name of Smiley N. Chambers will be presented to the republican state convention when the call for gubernatorial nominations are made. For some time friends of Mr. Chambers have been mentioning him in connection with the governorship, but heretofore he has given them no authority to do so. Yesterday he said to an Indianapolis News reporter: "Though deeply appreciative of the honor of such a nomination, I shall not seek it by means of any political clap-trap, and will abide the decision of the convention with a cordial acceptance of its will." Mr. Chambers is United States district attorney for Indiana and visits Fort Wayne whenever the United States court is in session here.

The Democratic City Central committee met last evening in the council chamber to arrange for the coming city campaign and the nomination of candidates for councilmen in the various wards. Mr. Phil Lindlag, the chairman, presided and Capt. E. B. Smith was in his place at the secretary's table. Speeches as to the best plans to be adopted were made by Fred Myers, Phil Colerick, Councilman Myer, G. H. Hench, Louis Heilbronner, M. H. Bohen and others. Captain Smith urged the necessity of selecting the very best men in the different wards as candidates for council. On motion of Geo. R. Hench seconded by M. H. Bohen, it was decided to hold the democratic primary election April 16, from 4 to 7 p. m. according to the Australian plan of voting. Another meeting will be held next Tuesday evening, and the question of the necessity of one or two precincts in some of the wards will be talked over.

The North Indiana M. E. conference, which embraces the Fort Wayne district, began its session at Anderson this morning with Bishop J. M. Fitzgerald, of Minneapolis, presiding. It promises to be the largest and most interesting meeting in the history of the conference, which dates back to 1841. The conference is now composed of six districts, and racing Fort Wayne, Goshen, Kokomo, Muncie, Richmond and Warren, with about twenty-five charges. Each Preacher in 1832 Indiana was part of the Illinois conference. In 1836 Indiana was divided into two conferences, the latter end road marking the division line. In 1852 there was another subdivision, which resulted in the formation of the Indiana South Indiana, North Indiana and Northwest Indiana conferences. The North Indiana is one of the strongest conferences in the country, and the territory embraced in its jurisdiction is well indicated by the towns leading the several districts. Altogether it includes about six hundred members.

The will of the late Charles Sturgeon, the famous preacher, has been offered for probate at London. It is a simple document and in it Mr. Sturgeon leaves everything he possessed to his wife, who is made the sole executrix. The personality is declared to amount to $21,000.

THE BEHRING SEA CONTROVERSY.

Marquis of Salisbury, Who Writes the British Notes.

The note on the Behring Sea question, calling on President Harrison's vigorous answer about which everybody is talking, was written by the Marquis of Salisbury in his capacity of secretary of state, foreign department. He fills the post of prime minister as well, and is probably the ablest of English statesmen belonging to the conservative party. His name as an American citizen would be Robert Arthur Talbot Gascoyne Cecil. He was born in England in 1830, was educated at Eton and Oxford, displayed early in life marked journalistic ability, and entered the house of commons in 1853. He continued a member of that body until 1868, when he inherited his title and took his place in the house of lords. In 1867 he resigned the office of secretary of state for India, which he was filling in the Derby administration, because not in sympathy with the policy of parliamentary reform. He took the same office under Mr. Disraeli in 1874. In 1878 he was appointed special ambassador to Turkey, and was a representative of England in the conference of Constantinople of that year. He and the late Earl of Beaconsfield displayed great ability in the conference of Berlin, the same year. The marquis went out of office in 1880. In 1885 and again in 1886 he was called by the queen to the premiership.

JOSEPH COOK.

The Able Lecturer is Not a "Reverend."

Fort Wayne, March 30, 1892.

To the Editor of The Sentinel:

I notice, Mr Editor, that our city papers quote Joseph Cook, who has just favored us with one of his masterly lectures, as "reverend." This is a mistake. He was never a clergyman; never was set apart to the Christian ministry, though he has devoted much time to theological discussions in connection with religion and science. To be sure he was once a student in Andover Theological seminary and for awhile supplied a church in Massachusetts, but he never entered the clerical profession, or, as we say in ecclesiastical circles, ordained to the work of preaching the gospel. Yours in sincere appreciation of his lecture,

STEPHEN A. NORTHROP.

STATE NEWS.

John Bratton, of Hamilton county, is dead. He was a Mason of half a century's standing.

Michael Riley, of Floyd county, who resided on the same farm over fifty years is dead.

In the removal of Lackey, the horseman, to Indianapolis, Cambridge City suffers a severe loss.

Miles Keifer, of Muncie, while intoxicated, insulted Mrs. Susan Gibbs, whom he met upon the street. This was resented by Evan Davis and Joseph Daily, and in the melee Keifer's leg was broken.

Maria L. Teter, widow of the late Hon. George D. Teter, of Bowling Green, is dead. Mr. Teter died in November, 1881, on the day that himself and wife were celebrating their golden wedding, the house at the time being filled with guests.

Messrs. John D. Sharp, W. D. Patton, William Goodwin and R. M. Martin, of Jeffersonville, who assisted Mrs. Mary McCoy of that city in regaining possession of her children who were in keeping by Rev. Theo McCoy, of Hanover, and were arrested for kidnaping, stood trial yesterday at Madison, and were acquitted. They were each fined, however, $5 and cost as participants in a mob to assault and battery, in which a son of Rev. Mr. McCoy, was the chief complainant. Mrs. McCoy, over whom long, valorous kidnaping will have a hearing on Monday.

Several days ago Charles Long a Chinaman, arrived in Richmond and laid claim to Mrs. George Weldon, saying that he had married the lady, under the name of Ena Weldon, at Mt. Sterling, Ill., several years ago. Mr. Weldon and wife had recently removed from Richmond to Cincinnati, but this preposterous claim quickly brought both of them to the front, and Mrs. Weldon made not only an indignant denial, but she wrote to Judge T. C. Thompson, of Quincy, Ill., for particulars. Judge Thompson replies that in 1885 Long married Mrs. Estella Brooks, who afterward abandoned him. Mrs. Weldon had never been his wife.

The prostration after the grip can be quickly overcome by Hood's Sarsaparilla. It really does make the weak strong.

HOW THEY WOULD VOTE.

S. M. Foster and Henry Colerick, One of Whom May be a Presidential Delegate, Interviewed as to Their Choice.

Samuel M. Foster and Henry Colerick, of this city, will contest with each other for the honor of representing the democracy of the congressional district as a delegate to the democratic national convention. Who do they favor for president? is a question that is propounded by many voters. The opinions of the two gentlemen have been variously quoted both on the streets and in the newspapers, but to get answers to this question and give our readers their preferences for president, The Sentinel this morning sought interviews with both Mr. Foster and Mr. Colerick, and gives below what they had to say on this subject.

Mr. Foster was found at his business office. "I plead guilty to the charge," he said, when asked if he was seeking a nomination as delegate from this district to the democratic national convention. "Certainly, I will talk as to my presidential preferences. Fire away!"

"If you are a delegate to the national convention, who will you vote for?" asked The Sentinel.

"I can only say that will depend a little on circumstances," replied Mr. Foster. "If the Indiana delegation is practically unanimous for ex-Governor Gray, I should be glad to acquiesce in the will of the majority and give Mr. Gray a unanimous delegation. However, I do not imagine that Mr. Gray will develop much outside support, and the real question, I suppose, is, Who will I vote for after Gray? I answer, without hesitation, Grover Cleveland."

"Suppose Cleveland and Hill out of the race, who then would you be likely to vote for?"

"That calls for 'dipping' a good ways into the future," was the reply. "I think there will be a struggle in the convention not only between candidates, but between two brands of democracy, one of which Mr. Hill represents and the other which acknowledges Mr. Cleveland as its exponent. One cannot tell upon whom the mantle of these two men may fall. I think when the time comes to trace for one's allegiance it will be apparent to the convention what man stands for the principles of Mr. Cleveland and I should certainly try to cast my vote at all times for a man fashioned after Mr. Cleveland's build. I am no prophet and don't care to attempt to discount the future so largely.

"How about the vice president?"

"Of course, if Mr. Cleveland is nominated a western man will be selected for second place. In that event no doubt we should all be united in an earnest endeavor to secure the second place for Mr. Gray. Good policy and state pride would both dictate this."

Henry Colerick was found at his desk in his law office, and as soon as he could get the attorney away from his clients, The Sentinel reporter commenced.

"You will be a candidate for delegate to the democratic national convention?" was the blunt way in which the ex-city attorney was approached.

"Yes," was the reply.

"Who is your first choice for president?" asked the newspaper man.

"Your question is a fair one," said Mr. Colerick thoughtfully, "and it is due to the delegates of the state convention that they should know the sentiments of those willing to accept the honor of representing their party in the national convention. I am one, and always have been, unalterably opposed to the nomination of Senator Hill, solely upon the ground that he will be defeated if nominated. I am opposed to Mr. Cleveland on the ground of his nonavailability. He cannot carry New York, and without New York success is doubtful. I am opposed to Cleveland and Hill jointly, for I know of no reason why our party must forever go to the east for its nominee. Indiana is the center of population, and the nomination of a man from the west would place our party in touch with the great masses of the southern, central and western states. The principles of our party are imperishable. The president should be a man of intelligence, sterling integrity, and undaunted courage to execute those principles as from time to time it may become necessary."

"And that man will be?" interrupted The Sentinel.

"Whether that man will be Gov. Gray, Senator Palmer, Senator Carlisle or Gov. Boies," continued Mr. Colerick "the wisdom of the convention will determine. One thing that time will determine, you may rest assured, and that is that the Cleveland and Hill fight can not and will not kill the democratic party."

Mr Colerick thought that if a western man was selected to head the ticket that Gov. Russell, of Massachusetts, or Gov. Pattison, of Pennsylvania, ought to be nominated for the vice presidency.

"What, you coughing yet my friend?" inquiring Mr. cold is no better." Well, don't stand on the order of going, but go to the druggist and get a bottle of Dr. Bull's Cough Syrup. Have it. He went, and he was straightway made happy.

For burns, scalds and other wounds Salvation Oil has proved itself to be the best remedy ever used. All druggists sell it for 25 cents a bottle.

Judge C. P. Ferguson is completing his twelfth year as judge of the Clark circuit.

"I have just recovered from a second attack of the grip this year," says Mr. Jas. O. Jones, publisher of the Leader, Mexia, Texas. "In the latter case I used Chamberlain's Cough Remedy, and I think with considerable success, only being in bed a little over two days, against ten days for the first attack. The second attack I am satisfied would have been equally as bad as the first but for the use of this remedy, as I had to go to bed in about six hours after being 'struck' with it, while in the first case I was able to attend to business about ten days before getting down." 50 cent bottles for sale by druggists.

It is reported that New York is to have a great permanent circus.

HE WENT THE PACE.

The Story of a Rich Young Man's Brief Life.

In a room of a hotel in Paris on March 22, 1888, several surgeons awaited the coming of a young man upon whom they expected to perform an operation for the purpose of removing an abscess from one of his lungs. The patient, who had braved up for the ordeal on champagne, entered, greeted them pleasantly and continued along in the direction of the operating table. He had gone but a couple of steps when he was seized with a violent fit of coughing. The doctors hastened to his relief, but he was past human aid, for the abscess had broken, and he choked to death in a few minutes.

This ended the life of Joseph Moss White. The affair created a slight stir at the time on account of White's reputation as a spendthrift, but it was soon forgotten. It was recalled, however, the other day because of a law suit for the recovery of a tailor's bill, which has served to bring out a record of White's adventures. The expose came through the unwilling medium of his chum, Harry Spencer, Jr., between whom and the dead man there existed a close friendship. Spencer was obliged to tell all he knew of White—and that was nearly everything—on the witness stand, and a most interesting story it makes.

White's father, who was a very wealthy New Yorker, died leaving his son but $100,000, which was "tied up in a hard knot." It was but a short time afterward, however, that Lester Wallack decided to put up a theater at Thirtieth street and Broadway. Young White being one of the heirs to the real estate wanted by Wallack, it was necessary for him to sign a release. He was in Nice at the time. In the business settlement upon this formality he met Miss Susan White, of London, his father's sister, who, feeling that he had not been fairly treated, presented him with $100,000 out of her share of the estate. In this he came of age and started in to live a fast life. He grew infatuated with almost every pretty girl he met, and was at one time engaged to be married to a trio of respectable young ladies. One of these affairs would have resulted in a wedding had it not been for the interference of a woman with whom he had contracted a liaison.

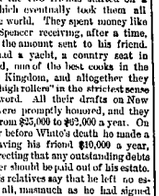

HARRY SPENCER. J. M. WHITE.

In December, 1882, White and Spencer, who had just returned from China with his health shattered, became friends. White was then entangled with a woman of loose character who lived in New York. He had also contracted the brandy habit to such an extent that both mind and body appeared to be ready to give way. In this dilemma his uncle, Austin Bishop, invoked Spencer's aid, and the two friends started on a tour which eventually took them all over the world. They spent money like water, Spencer receiving, after a time, half of the amount sent to his friend. They had a yacht, a country seat in England, one of the best cooks in the United Kingdom, and altogether they were "high rollers" in the strictest sense of the word. All their drafts on New York were promptly honored, and they spent from $25,000 to $02,000 a year. On the day before White's death he made a will leaving his friend $10,000 a year, and directing that any outstanding debts of either should be paid out of his estate. White's relatives say that he left no estate at all, inasmuch as he had signed everything over to his mother during his lifetime as a protection to himself. Now the creditors, and Spencer, too, are anxious to learn the source of the very liberal supply of money sent White up to the time of his death.

Chicago's Bold Speculator.

One million two hundred thousand dollars is the sum made by Mr. Edwin Pardridge in the recent deal in the Chicago wheat pit. He lost at least $600,000 last summer when wheat went up

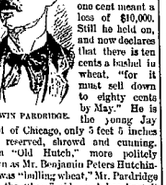

EDWIN PARDRIDGE.

six cents in a few days. He had sold 10,000,000 bushels at a lower price, so each advance of one cent meant a loss of $10,000. Still he held on, and now declares he will lose if there is ten cents a bushel in wheat, "for it must sell down to eighty cents by May." He is the young Jay Gould of Chicago, only 5 feet 5 inches high, reserved, shrewd and cunning. When "Old Hutch," more politely known as Mr. Benjamin Pierce Hutchinson, was "bulling wheat," Mr. Pardridge took the "bear" side and has kept it ever since. He made a fortune in trade before going into wheat, and has so large a reserve put away in real estate that his rents come in at the rate of $30,000 a month, yet the losses of last summer compelled him to retire for awhile.

He argues that the present price of wheat is immaterial and is staking all his spare cash—$2,000,000 or so, the operators say—on a great decline. Old operators shake their heads and say, "Oh, you wait: we have seen this kind on the board before and never know them end but one way."

Albert Edward, prince of Wales, it is interesting to learn, wears an 18½ collar, and has a 43 chest and a 42½ waist.

AT BEDTIME I TAKE A PLEASANT HERB DRINK

THE NEXT MORNING I FEEL BRIGHT AND NEW AND MY COMPLEXION IS BETTER.

We offer name and address gratis on the each, liver and kidneys, and is a pleasant laxative. This drink is made from herbs, and is prepared for use as easily as tea. Enough

LANE'S MEDICINE

All druggists sell this for 50c. and $1.00 per package. Accept no substitute. If your druggist will not supply you, we will forward you a package on receipt of price. In order to be healthy, this should be taken every night.

J. R. GRAHAM, Attorney at Law. FRED V. GRAHAM, Notary Public.
Law, Loan, Insurance and Abstract Office.
James E. Graham & Son
Insurance, Real Estate, Loans, Collecting
Insurance, Abstracts and Loans a Spec
Rooms 8 Bank Block. Fort Wayne.

HER NINETY-SEVENTH BIRTHDAY.

The Long and Eventful Life of a New England Poetess.

A few days ago Mrs. Susan P. Fillmore, of Providence, celebrated her ninety-seventh birthday. She is the daughter of Samuel Cook, of Boston, and Ann Brown, of Plymouth, Vt. When but eight years old her father made a voyage with his father to the West Indies. About this time the Revolutionary war broke out. On the lad's return home the vessel in which he sailed was capt-

MRS. S. P. FILLMORE.

ured by an English privateer. After being held a prisoner for several years he escaped and returned to Boston. Upon the submission of Vermont as the fourteenth state, he went to Plymouth to seek his fortune. Here he became a civil engineer and married Miss Brown.

Susan was their second child. She was born on the 28th of March, 1795 (in growing up she found the education of facilities of Plymouth very limited. The school house was an old log cabin, and around it the children often saw the tracks of wild beasts. When Susan was fourteen years old her parents removed to Jay, Essex county, N. Y., where the schools were about like that in Plymouth. Learning that there was an academy at Plattsburg, forty miles distant, she another year, if her parents permitted, gained a livelihood by making clothes for the soldiers of the war of 1812, which was then in progress. In the course of time she became the head of a young ladies' school. When President Monroe visited Plattsburg she and her pupils strewed his pathway near the school with flowers. Later she became the wife of the Rev. Daniel Fillmore, known as the peacemaker of the Methodist denomination of Massachusetts. Before he died he succeeded in establishing Wesleyan university, having collected $10,000 for it in small sums.

Five children were born to Mrs. Fillmore. The only one living is Dr. Fillmore, of Providence. Mrs. Fillmore is very fond of poetry, and has written much herself. She made her ninety-fifth birthday especially notable by writing a poem on the occasion.

No Wonder He Died.

Brussels, March 29—The Prince De Chimay, Belgian minister of foreign affairs, is dead. He has had a remarkable career. His full name is Marie Joseph Guy Henry Phillipe De Diquiet Prince de Chimay et de Caraman, and he was born October 9, 1846, being the son of the celebrated Prince de Chimay, who came to the front where the revolution of 1830 made Belgium a kingdom.

Bismarck's birthday is April 1.

Laxador cures Liver Complaint, Biliousness, Dyspepsia and Constipation. At druggists. Price 25 cts

DR. BULL'S COUGH SYRUP
CURES COUGHS & COLDS FOR 25¢

SALVATION OIL
(Price only 25 cents. Sold by all druggists.)
Relieves quickly Rheumatism, Neuralgia, Swellings, Bruises, Lumbago, Sprains, Headache, Toothache, Cuts, Burns, Scalds, Sores, Backache, &c.
SHEW LANGE'S PLUGS, The Great Tobacco Antidote—Price 10 Cts. At all druggists.

MOFFAT'S PILLS,

Established by one of our most eminent physicians and recommended by the medical profession and drugg sts who know their real merit, and are used with more pleasing results than any other medicine.

They act on the stomach, bowels, liver and kidneys, purify and regulate the whole system, and are wranted a certain cure for all Malarious Diseases, Torpid Liver, Impure Blood, Jaundice, Bilious Complaints, Dyspepsia, Loss of Appetite, Indigestion, Costiveness, Nervous and Sick Headache, Female Obstructions and General Weakness, and Diseases of the Bladder and Kidneys, Colds and Fever and Ague. Price 25c per box, plain or sugar coated.

For Sale by Druggists. Beware of Imitations in Ladies' Boxes, or sent by Mail or Express, prepaid, on receipt of price.

J. P. MILLS, 85 Liberty St., New York.

USED BY THE FASHIONABLE EVERYWHERE

MARQUARD'S ROSE CREAM

THE FAMOUS COMPLEXION BEAUTIFIER

Imparts to the skin that exquisite whiteness and purity and fine, soft texture so much admired by the beauties of the world. It removes redness and roughness of the skin, pimples, blackheads, sun burn, tan, and all impurities of the complexion. Guaranteed absolutely free from Arsenic, Bismuth or Lead.

AN INCOMPARABLE TOILET LUXURY.

SIX MONTHS' TREATMENT FOR $1.25

Sold by all druggists, or sent by mail on receipt of price.

THE MARQUARD-KOTZ CO., SOUTH BEND, IND.

Mention the paper. Beware of cheap and worthless imitations.

GUITARS
The Marquette, Cut Top, Rosewood, $12.50
The Lakeside, Cut Top, Rosewood, $14.00
The Arion, Cut Top, Rosewood, $15.
The Conservatory, Cut Top, Rosewood, $17.50

MANDOLINS
The Lakeside, Rosewood, Maple Back, $12.
The Arion, Rosewood, Maple Back, $15.
The Conservatory, Rosewood, Maple Back, $17.

Fully warranted and the best for the money in the world. We manufacture all the component parts and are the largest Retail Music House in the United States. Our goods are sold by all leading dealers. Catalogue free upon request to the trade only. Mention this paper.

LYON & HEALY, 160 to 164 State St., Chicago.

A. HATTERSLEY & SON,
PLUMBERS,
Steam and Gas Fitters,
48 East Main St.,
FORT WAYNE, - - - - IND.

FREE-TO MEN.

When you get tired of the "blues" with their big yellow or black pimples, blotches and eruptions, and will make a clean, healthy complexion by using Dr. Bye's celebrated Pimple Cure, which is certainly more fair and reasonable than to be troubled with the "blues" and have a bad complexion. Dr. Bye's Pimple Cure is a vegetable compound, and is sold at $1 per box, or six boxes for $5, and will be sent free by mail on receipt of price. A written guarantee to cure or refund the money with every dollar's worth purchased at one time. To refund the money you need but return the empty box and letter to Dr. Bye's Pimple Cure, 185 Calhoun street, Fort Wayne, Indiana. Samples free.

CALL AND SEE

Countless cases of female complaints, such as leucorrhœa, ovarian troubles, organic diseases of the uterus or womb, displacements,

Bearing-down Feeling,

causing pain, weight, and backache, inflammation, nervousness, have been permanently cured by

Lydia E. Pinkham's Vegetable Compound

the only truly reliable and harmless remedy for all forms of female complaints. Its success is world-famed. As a tonic, it cures dyspepsia. Sold by druggists, or sent by mail, in form of pills, on receipt of $1. Address, Lydia E. Pinkham Medicine Co., Lynn, Mass. Send 2c. stamp for pamphlet.

WHY IS THE
W. L. DOUGLAS
FOR
$3 SHOE GENTLEMEN
THE BEST SHOE IN THE WORLD FOR THE MONEY?
It is a well-made, easy-fitting, and durable shoe, warranted to hold its form and wear like a good shoe. Its wearing qualities are unsurpassed by any other manufacturer. It equals hand-sewed shoes costing from $5 to $6.
$5. 00 Genuine Hand-sewed, the finest calf shoe ever offered for $5.00; equals French imported shoes which cost from $12.00 to $18.00.
$4. 00 Hand-sewed welt, fine calf, for gentlemen, the most stylish, comfortable and durable. The best shoe ever offered at this price; same grade as custom made shoes costing from $6.00 to $8.00.
$3. 50 Police Shoe, Extra Heavy, Hand Made, a heavy shoe for those who want a shoe for comfort and service.
$2. 25 and $2.00 Workingmen's shoes are very strong and durable. Those who have given them a trial will wear no other.
Boys' $2.00 and $1.75 school shoes are worn by the boys everywhere, they hold on their heels, are the increasing sales show.
Ladies $3.00 Hand-sewed Kid, best imported and American leathers, the finest shoe for Ladies' $2.50, $2.00 and $1.75 shoe for general use, the best value for the money.
Caution—See that W. L. Douglas' name and price are stamped on the bottom of each shoe.
TAKE NO SUBSTITUTE.
If your dealer cannot supply you, write to W. L. DOUGLAS, Brockton, Mass., sold by
The JACOBS SHOE STORE.

Burlington Route

BEST LINE
CHICAGO
TO
Pacific Coast.

POLITICAL ANNOUNCEMENTS

REPRESENTATIVE.

Ed. Sentinel—Please announce my name as a candidate for representative, subject to the decision of the democratic nominating convention. JOHN BRIGGER.

Ed. Sentinel: I am a candidate for representative to the state legislature, subject to the decision of the democratic nominating convention. April 8. A. H. BITTINGER.

Ed Sentinel—Please announce my name as a candidate for representative, subject to the decision of the democratic nominating convention. JOHN T. RODABAUGH.

PROSECUTING ATTORNEY.

Ed. Sentinel—Please announce my name as a candidate for prosecuting attorney of the thirty-eighth judicial district, subject to the decision of the democratic nominating convention of April 9, 1892. N. D. DOUGHMAN.

Ed. Sentinel—Please announce my name as a candidate for nomination for the office of prosecuting attorney of the Thirty-eighth Judicial district, subject to the decision of the democratic nominating convention, April 9, 1892. PHIL. D. COLERICK

SHERIFF.

Ed. Sentinel—Please announce my name as a candidate for sheriff of Allen county, subject to the decision of the democratic nominating convention, April 9. EDWARD F. CLAUSSENIUS.

Ed. Sentinel—Please announce my name as a candidate for county sheriff, subject to the decision of the democratic nominating convention. April 9. WM. A. MELCHING.

Ed. Sentinel: Please announce my name as a candidate for sheriff of Allen county, subject to the decision of the democratic convention. April 9. THOMAS MANNIX.

COMMISSIONER.

Ed. Sentinel—Please announce my name as a candidate for county commissioner of Allen county from the first district, subject to the decision of the democratic nominating convention, April 9, 1892. JASPER W. JONES, Jackson Township.

SURVEYOR.

Ed. Sentinel—Please announce my name as a candidate for surveyor of Allen county, subject to the decision of the democratic nominating convention April 9. CHARLES W. BRANSTRATOR.

Ed. Sentinel—Please announce my name as a candidate for county surveyor of Allen county, subject to the decision of the democratic nominating convention April 9.
FRANK J. LORDIER.

CORONER.

Ed. Sentinel—Please announce my name as a candidate for coroner of Allen county, subject to the decision of the democratic nominating convention, April 9th. DR. M. HARROD.

Ed. Sentinel—Please announce my name as a candidate for coroner of Allen county, subject to the decision of the democratic nominating convention. April 9th. DR. A. C. LOSWELL.

Ed. Sentinel—Please announce my name as a candidate for coroner of Allen county, subject to the decision of the democratic nominating convention. April 9th. DR. L. T. STURGIS.

Pfeiffer & Schlutter,
38 and 40 East Columbia St.

The Excelsior Sleeping couch in all patterns and designs and in rich upholstering and finish. Never before has so much skill and money been brought to bear upon novelty and elegance in baby carriages as is represented in our line for the spring season of '92.

We are prepared to meet all demands, even the most fastidious, and guarantee complete satisfaction. The Excelsior Sleeping Couch is specialty with us. In carriages, furniture, we have the exclusive sale of these goods.

Inspect our line which is large and complete.

I have removed to Corner Lewis and Calhoun Streets (opposite Library Hall).

James Madden,
Plumber, Steam and Gas Fitter.

Health is Wealth!

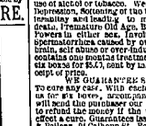

Dr. K. C. West's Nerve and Brain Treatment, a guaranteed specific for Hysteria, Dizziness, Convulsions, Fits, Nervous Neuralgia, Headache, Nervous Prostration, caused by the use of alcohol or tobacco, Weakfulness, Mental Depression, Softening of the brain resulting in insanity and premature old age, decay and death, Premature Old Age, Barrenness, Loss of Power in either sex, Involuntary Losses and Spermatorrhœa caused by over-exertion of the brain, self abuse or over indulgence. Each box contains one month's treatment. $1.00 a box, or six boxes for $5.00, sent prepaid on receipt of price.

WE GUARANTEE SIX BOXES
To cure any case. With each order received by us for six boxes, accompanied with $5.00, we will send the purchaser our written guarantee to refund the money if the treatment does not effect a cure. Guarantees issued only by Gross & Pelham, 91 Calhoun St., Fort Wayne.

D. L. HARDING,
Insurance and Loans,
ROOM 28, BANK BLOCK
Insurance Effected in the Following Reliable Companies:

Sun Fire Office London assets	$8,000,000
Phœnix of Hartford, assets	3,700,000
Milwaukee Mechanics', assets	2,750,000
Northwestern National, assets	1,000,000
Mutual Benefit Life, assets	6,000,000
Travelers Accident, assets	10,000,000

Loans made in Sums of $1,000 and up, 6 per cent. interest. Security must be gilt edged.

ESTABLISHED 1845.

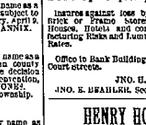

J. C. PELTIER,
17 W. Wayne St.
Office Telephone, No. 42.
Residence Telephone, No. 30.

INDIANA
INSURANCE -:- COMPANY
OF FORT WAYNE.
Paid-Up Capital, $200,000.00.
Insures against loss by fire on Dwellings, Brick or Frame Houses, Churches, School Houses, Hotels and contents, Brick Manufacturing Risks and Lumber Yards at Adequate Rates.
Office in Bank Building, corner of Main and Court streets.
JNO. U. JACOBS, President.
JNO. E. DEAHLER, Secretary. 19 1m

HENRY HOP LEE'S
CITY LAUNDRY,
180 Calhoun Street.
Shirts, 10c; Cuffs per pair, 4 cts.; Collars, 2 cts.; Undershirts, 2 cts.; Drawers, 2 cts.; Handkerchiefs, 2 cts.; Socks, per pair, 4 cts.; Towels, 2 cts.
Work returned from above prices for starching and ironing. All work done first-class and on short notice. 15-tf

ROBERT SPICE.
WATERWORKS AND GENERAL - PLUMBING
Natural Gas Fitting.
A full line of Gas Fixtures, Plumbing goods, Pumps, Wind Mills and Irrigating Pipe.
48 W. Main St.—Telephone 281

G. W. BOWEN, M. D.
Physician and Surgeon
Office hours for consultation, from 9 a. m. to 2 p. m. Office, No. 12 W. Main street, Fort Wayne, Ind.
Special attention paid to chronic diseases

C. W. BRUNS & CO.
PLUMBERS
Agents for the Goodrich self-heating and log Bath Tubs.
135 Calhoun St.

JAPANESE PILE CURE

A Guaranteed Cure for Piles of whatever kind or degree—

WANTED

WANTED—Three or four unfurnished rooms on the ground floor. Address M. Sentinel office.

WANTED—Cook, dining room girl and chamber maid at the Arlington Hotel. No. 169 East Columbia street. Mrs T Clark. 29 4t

WANTED—Roarding; private christian family who would like to give a home to one or two young men at reasonable rates, should send their names to D P Bower, general secretary of the city department Y. M. C. A. 22 tf

WANTED—Old lady that knows something of children, companion for young married lady, with baby one year old. Home seven months or long as wanted for right party. References given and required. Address Mrs. C. Sentinel, 161 West Washington st. Ft. Wayne.

WANTED—FOR THE UNITED STATES ARMY, able bodied unmarried men, between the ages of 21 and 30 years, good character, calling, education and medical attendance. Applicants must be prepared to furnish satisfactory evidence as to age, character and habits. Apply at 4th floor, Bass block, Calhoun street Fort Wayne, Ind. Wed, Sat to June 30

FOR SALE.

FOR SALE—At the SENTINEL office, bound copies of revised ordinances. 1 tf

FOR SALE—The fine brick residence, southeast corner Berry and Union streets. All modern conveniences. Apply to O. B. Hunt. at Nuttman & Co's bank. 9tf

FOR SALE—At Broadway nursery, new and leading varieties of home grown and imported fruit trees such as valued in California and Europe. Hardy and early Prolific Peaches, Cherry's Apricots, Plums, Quinces, top cherries and wonderful Peaches, Idaho Pears, Italian Gladis, Swedish, Bohemian and German Apples. All varieties of hardy, productive and prolific Gooseberries, Currants and all other fruits. D. Nesbit, proprietor

FOR RENT.

FOR RENT—A three or ten room house, cheap, in a desirable locality. Apply at D. Nesbit, Creighton avenue

FOR RENT—Furnished rooms, with board, at reasonable rates, on first and second floor, 39 West Washington street. 4-4m

FOR RENT—Two rooms large and small, one furnished or unfurnished with natural gas, at 61 West Berry street. 29 tf

FOR RENT—A SEVEN ROOM HOUSE, WITH good cellar, summer kitchen, good barn, wood and coal house, and fruit trees, standing for two years, and one acre of land on Erkett street, south Harrison street, within twenty minutes walk from the foundry and railroad shops. Inquire 18 East Dewald street. 7-4tf

PROFESSIONAL.

DOCTOR MARY WIREY,
PHYSICIAN AND SURGEON.
Office and residence, 36 Madison street. Specialty—Diseases of women. Office hours from 8 a. m to 9 p. m. from 1 p. m. to 3 p. m.

MISCELLANEOUS

HUMANE SOCIETY NOTICE.

All parties having knowledge of acts of cruelty to animals or children will greatly favor and assist the Fort Wayne Humane Society by telephoning or writing such information to officer Moses Head, corner Wayne and Harrison, telephone, No. 253. 18-tfdw

AS MANY new houses are already decided upon to be built in Lakeside as once, we went up during the entire season last year. The construction of the electric street line will be commenced in a few days and it is hoped to have the cars running within three months. Lakeside proposes to be the best suburban residence place in Fort Wayne for rapid transit. Her central location is solidnoted by the fact, that she has from inside a part of the First Ward, a rapid advance in the price of lots is sure to take place in this spring. tf

THE COMING COUNTRY.

The great Flathead Valley, in Montana, is at treating capital and labor. It is marvelously fertile in soil, has the largest coal vein in the Pacific slope, limitless forests of the finest timber and precious metals. Columbia Falls, the chief town of the valley, has immense water power, and offers a good field for manufacturers. Maps and descriptive matter sent by the Northern International Improvement Co., Columbia Falls Montana dew-1m.

NOTICE TO MASTER BUILDERS AND MECHANICS—

The committee on city building of the city of Fort Wayne, Indiana, will receive sealed proposals at the city hall in said city at or before two o'clock on Monday, the 11th day of April, 1892, for the erection and completion of a city building to be erected at the corner of Harr and Berry streets in the city of Fort Wayne, in class, including sewerage, gas piping, steam heating, plumbing and decorations in accordance with the drawings, plans and specifications prepared by Wing & Mahurin, architects, to be seen at their office in the city of Fort Wayne, Indiana, after March 20th, 1892. All proposals must be made on blanks furnished by the architects and accompanied by a good and sufficient bond signed by two resident freeholders of the city of Fort Wayne, Indiana, or a certified check in the sum of one thousand dollars ($1,000) to be approved by said committee on city building for the acceptance of said contract if awarded by said committee and approved by the common council of the city of Fort Wayne, said bonds shall be for the whole of said work, said building to be completed in all respects by the first day of July, 1893. The successful bidder will be required to give bond on such terms and conditions as may be agreed upon by said committee, conditioned for the faithful performance of the work in accordance with the said plans and specifications and within the time agreed upon and to the satisfaction of said committee. Bids shall include the taking down and removal of the brick building now on the ground of said building, the material to be the property of the successful bidder. The right is reserved to reject any or all bids.

By order of the committee on city building.

HERMAN MUTH, Chairman.
C. A. ZOLLINGER, Attyor. april

DR. JNO. J. OGLE,

Office, corner Holton and East Creighton avenue, Fort Wayne, Indiana.

CHRONIC DISEASES treated with success. Diseases of the EYE, EAR, THROAT, LUNGS, LIVER and BOWELS a specialty. Patients out of the city treated by a plan of my own. Send for my Pamphlet of instructions.

Twenty Years Experience. Telephone No 220.

KERLIN & STRAIT,
Undertakers and Embalmers

Affords increase to our care will receive prompt attention. Satisfaction guaranteed. Charges reasonable. Open Day and Night.

80 Calhoun Street. Telephone No. 362

DR. T. J. DILLS,

40 West Berry Street.

Diseases of the Eye and Ear.

Office Hours: 10 to 12 a. m. and 1:30 to 4 p. m.

E. KRAMER,
SIGN PAINTER.

90 EAST MAIN STREET.

Finest and Best work. Cheapest place in the city 18-tf

Chichester's English Diamond Brand.
PENNYROYAL PILLS
Original and Only Genuine. SAFE, always reliable. LADIES ask druggist for Chichester's English Diamond Brand in Red and Gold metallic boxes, sealed with blue ribbon. Take no other. Refuse dangerous substitutions and imitations. At Druggists or send 4c. in stamps for particulars, testimonials and "Relief for Ladies," in letter, by return Mail. 10,000 Testimonials. Name Paper. Chichester Chemical Co., 1500 Madison Sq. Sold by all local druggists. Philada.

Highest of all in Leavening Power.—Latest U. S. Gov't Report.

Royal Baking Powder

ABSOLUTELY PURE

RAILWAYS AND SHOPS.

A Few Items Gathered From the Industrial Fields on a Dull and Damp Morning.

John Rupp, the Pittsburg blacksmith, has a very sick boy.

G. Lolli has taken a position in the Pittsburg round house.

Cyrus Johnson, an oiler at the Pittsburg depot, has gone to Toledo to live.

Boilermaker M J. Grove, of the Pennsylvania shop, is on the sick list.

G. N. Kronendler, A. Schermeyer and F. Holpner, of the Pittsburg round house, are on the sick list.

The truck makers in the Pittsburg car shop are short of material and will be off duty until some arrives.

Christian Ripley suffers with neuralgia and his position in the Pittsburg car shop is temporarily vacant.

William Dunlap, an employe of Rhinesmith & Simonson, is off duty on account of the sickness of his wife.

Claim Agent Frank L. Richardson, of the Pennsylvania, has returned from a visit to Urbana, Ohio, his old home.

A. H. Pollmann is at Chicago in the interest of the Pennsylvania company. He will return on No 8 this evening.

The Wabash earned in the third week in March $265,430, increase over the corresponding week of 1891, $30,162.

Fireman W Dick, of the Grand Rapids and Indiana road, reported for duty this morning, after an illness of several days.

G W Wheeler started last evening on a tour of Kansas and Missouri in the interest of the Electric Light company.

E Aftermom yesterday resigned his position in the Pittsburg boiler shop to take a position as fireman on the Wabash road.

William H. Cherry, a boilermaker in the Pittsburg shop, has a large boil on the back of his neck. He will be off duty several days.

The Fort Wayne Furniture works will run thirteen hours a day for a few weeks. An unexpected demand for folding beds makes this necessary.

E J. Johnson, axle turner in the Pittsburg car shop, is at his lathe again, after an absence of several days on account of the illness of Mrs. Johnson.

Capt. R. H. Harrison's genial smile illuminates the car machine shop on Lafayette street once more. For two weeks the captain was laid up with rheumatism.

R. L. Stevens, the veteran upholsterer in the Pittsburg car shops, will go to Westlake Saturday to remain over Sunday. If the weather is favorable he will do a little fishing during his visit.

Foreman Stephen Schallenberger, of the Pittsburg car inspectors, received $800 from Germany yesterday. He is building a handsome residence on Lafayette street and this money will come handy.

Conductor James Roan and Brakeman Dedrick went to Valparaiso this morning, where they are wanted as witnesses in a suit to recover damages from the Pennsylvania company. The case will go to the jury this week.

John Rhinemeyer received a telegram from Delphos, Ohio, yesterday morning stating that his father was lying in a precarious condition at his home in that city. Mr. Rhinemeyer left at noon yesterday for Delphos.

The Pennsylvania company is fitting up two complete vestibule trains to run between Chicago and Louisville via Indianapolis, to be put on when the shortening of the run one hour and a half between Chicago and Louisville is made.

Conductor G. A. Tucker, who, for several days, has had charge of Conductor John Phips' train on the Pittsburg, brought in the emigrant train from Crestline this morning. It took him over two hours to go through and examine the tickets of his many passengers.

The Pennsylvania road (parent line) has ceased to speak slightly of its western roads as the last two months they have done much to prevent the line east of Pittsburg making a bad exhibit of earnings. The handsome increase of net earnings reported for January and February comes largely through the manner in which its western lines have been handled.

The official figures show that the Vandalia, in the year 1891, carried fifty per cent. of the through business for New York out of St. Louis against its four competitors. The per centage of the Wabash and Big Four out of St. Louis on New England business run very close.

E. P. Lord, superintendent of motive power of the Big Four lines, has invited twelve locomotive works to bid on the sixty new engines which are to be built for the company, and on Friday next their representatives meet in Cincinnati to examine the specifications preparatory to bidding on the work.

Pittsburg now has the largest association of the Order of Railway Telegraphers in the United States. Its membership on Sunday last reached 449, and it is expected to bring it up to five hundred within the next thirty days. This organization at most railroad circles is growing with great rapidity.

Pittsburg passenger train No. 5, west bound, was run in two sections this morning. The second section was composed of 9 coaches filled with German emigrants. There were 203 persons in the party and they were the cleanest, most respectable emigrant party that has passed through this city for a long time.

Foreman P. J. Scheid's books show the following absentees: Engineers M Laughlin, business, W. H. Shelvey, family sick; Fireman G W. Spangle, sick. The following trainmen reported after an absence on account of sickness: Engineers, M. Nolan, J. E. Rondot and M. Murphy, and Firemen, H. E. Wagner, E. Blanchard and G. Huber.

Uncle Jimmy Hewes, foreman of the Pittsburg boiler shop, was around shaking hands with the men in his department yesterday. For five weeks Mr. Hewes was unable to leave his home, being afflicted with rheumatism. He is very popular in the shops and yesterday he was greeted in a hearty manner by the men who have known him for nearly forty years.

O. E. Bradley, the genial foreman of the brass department in the Pittsburg shops, is one of the most popular men in the works. Everybody, both in and out of shop circles, is his friend and likes and respects him. Thirty five years ago today Mr. Bradley commenced working for the Pennsylvania company and has been so employed ever since. He has grown somewhat in age, but still looks young and hearty and is good for thirty five years more. He has also very honorable served his ward, the First, in the city council.

Satisfaction

is guaranteed to every one who takes Hood's Sarsaparilla fairly and according to directions. This is the only preparation of which "100 Doses One Dollar" can truly be said.

☞ Have you seen Hood's Rainy Day and Balloon Puzzle? For particulars send to C. I. Hood & Co., Lowell, Mass.

Hood's Pills cure liver ills, jaundice, biliousness, sick headache, constipation.

Florence Nightingale, now seventy-two years old, is just getting over an attack of the grip.

A Remarkable Cure of Rheumatism. Messrs. Cage and Sherman, of Alexander, Texas, write us regarding a remarkable cure of rheumatism there as follows: "The wife of Mr. Wm. Pruitt, the Postmaster here had been bed-ridden with rheumatism for several years She could get nothing to do her any good. We sold her a bottle of Chamberlain's Pain Balm and she was completely cured by its use. We refer any one to her to verify this statement." 50 cent bottles for sale by druggists.

Philadelphia has an organization of puzzle makers and solvers known as the Diamond club.

"Mrs. Winslow's Soothing Syrup" Has been used over fifty years by millions of mothers for their children while teething, with perfect success. It soothes the child, softens the gums, allays pain, cures wind colic, regulates the bowels and is the best remedy for diarrhœa, whether arising from teething or other causes. For sale by druggists in every part of the world. Be sure and ask for Mrs. Winslow's Soothing Syrup, 25c a bottle. Jan 27-1yr.

BETTER THAN BANKS.

The Leading American Industrial Declares Another Dividend.

An Unusual Opportunity for Wide-Awake Investors to Secure Shares in a Company Whose Stability and Earning Power Are Unequalled.

H. H. Warner & Co., Limited, having declared an interim dividend of 4 per cent. on the preferred and 5 per cent. on the common stock, dividend checks will be mailed to the American shareholders on April 5 by the Central Trust company, of 54 Wall street.

In November last this company declared a dividend of 4 per cent. on the preferred and 10 per cent. on the common stock. The end of their fiscal year will be July 31. In order to secure for our readers some idea of the amount of dividend that will then be declared, our reporter called up Mr Warner at 50 Broadway, as also to ascertain anything further in regard to the recent report that H. H. Warner & Co. were about to double their common stock In reply to the scribe's question. Mr Warner said:

"The dividend which the company has just declared is merely an interim one. Such a dividend is liable to be declared at any time. The company has a very large reserve, and I suppose the board of directors are desirous of getting rid of some of the company's accumulations. They, therefore, declared this dividend, regardless of the one to be declared at the expiration of our fiscal year."

"Well, Mr. Warner, what do you estimate will be the amount of dividend the company will pay at the close of the present fiscal year?"

"I cannot give any exact figures, but, as near as I can approximate, the company will have about $400,000 to distribute at the end of this fiscal year, in addition to the amount that will have been previously distributed in the course of the year, and I have every reason to believe that the next dividend will be at the rate of, at least, 30 per cent. on the common shares in lieu of after paying the regular dividend of 1 per cent. on the preferred stock, I believe that the company will be able to pay if they choose, at the rate of 10 per cent on the common stock, but the company may conclude that it is wise to pay but, say, at the rate of 30 per cent dividend on the common stock and use a large amount of their surplus to cancel the remaining debenture bonds, which now amount to less than $425,000, over $300,000 of these debentures having been cancelled last year, besides paying 17½ per cent on the common stock. You will see by these figures that the company will make even a better showing this year than over before."

"So, Mr. Warner, the prediction that was made by you a few days ago to the effect that you believed the Company would shortly double its common shares is likely to come true sooner than you anticipated."

"No, I cannot say that. I do believe, though, that the capital stock of the common shares will be doubled during the next fiscal year, commencing August 1. I cannot tell now what is to become of our surplus, unless we pay extraordinarily large dividends—which I do not think wise—or double the common stock of the company. You see, our business is growing better continually, and our common shares only amount to $1,700,000. There is a bright possibility of being able to make half as much as that in the future from the Baking Powder alone, which we are now putting upon the market in addition to our present business, which would permit our paying over 50 per cent. dividends on the common stock. These facts, figured in connection with the regular profit which has for years been derived from Warner's Safe Cure and Warner's Safe Yeast, almost warrant the belief that we will earn a net profit of over $1,000,000 per year. If so, this vast sum would all go to the common share holders, after paying the comparatively small dividend of 8 per cent. on the preferred stock and the interest on the remaining debentures if not cancelled. With the business continually improving and its record since being capitalized into a company, of a net profit from the Warner's Safe Remedies, alone, of over a million dollars in two years, my prophecy becomes almost a reality."

"Are you still selling your shares, Mr Warner?"

"I shall sell a few more shares to our patrons, at the rate of $75 apiece for the common and $50 apiece for the preferred, the par value of the shares being £10, or about $50 each."

"Are you willing to continue to sell your shares at this price, the purchasers to have the dividend which has just been declared of 5 per cent. on the common and 4 per cent. on the preferred?"

"Yes, I shall sell a few more shares up to the time the dividend is actually paid, at the prices I have just given you, the purchasers to have the dividend. After the dividend shall have been paid I do not expect to sell many more shares, but if I am satisfied I can benefit the business by using this means of advertising it I shall sell a few, but at an advanced price."

"Is there anything further you wish to say about the business?"

"No: there is nothing further to say, and, in fact, I do not care to say anything. I am willing that the business should speak for itself. I claim that it has a dividend-paying record for the past twelve years that very few, if any, businesses can excel. When the revenue sure to result from Warner's Safe Baking Powder is added to that already derived from Warner's Safe Cure and Warner's Safe Yeast, I do not see what there is to prevent it from being one of the largest dividend payers of any legitimate business in this or any other country."

Keep your system in a healthy condition by using Lincoln Tea and it will prevent La Grippe. For sale by all Druggists.

DOCTOR AFTER DOCTOR.

Continuation of Testimony From Medical Men Who Have Been Cured by the Stackhouse Treatment.

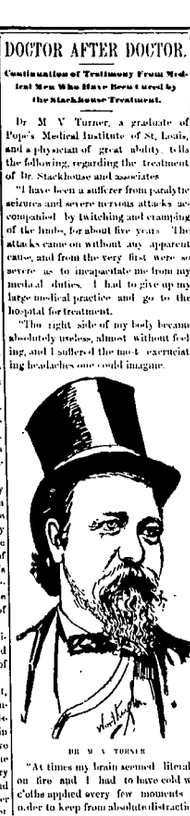

DR M A TURNER

Dr M V Turner, a graduate of Pope's Medical Institute of St. Louis, and a physician of great ability, tells the following, regarding the treatment of Dr. Stackhouse and associates

"I have been a sufferer from paralytic seizures and severe nervous attacks accompanied by twitching and cramping of the limbs, for about five years The attacks came on without any apparent cause, and from the very first were so severe as to incapacitate me from my medical duties. I had to give up my large medical practice and go to the hospital for treatment.

"The right side of my body became absolutely useless, almost without feeling, and I suffered the most excruciating headaches one could imagine.

"At times my brain seemed literally on fire and I had to have cold wet cloths applied every few moments in order to keep from absolute distraction, the cramps in my limbs were at times terrible, and take it in all, I suffered enough to drive any man with a less absolute will, completely crazy. I had given chronic diseases quite a thorough study, and I gave everything I had ever heard of a thorough trial, but to no avail. It looked hard to have to lie there and die by inches, and like a drowning man I grasped at what I considered "the last straw," when I consulted Dr. Stackhouse and Associates. It proved to be my salvation, for although I have taken their treatment but a few weeks, I am a new man. Why, I hardly think of using my cane now, an article that I fully expected to carry the rest of my life. I do not suffer from the cramps and nervous twitching as I used to, and those terrible headaches have entirely disappeared I am so overjoyed at the thought of again being able to resume my medical duties that words cannot express my gratitude for those physicians If they can cure such hopeless chronic cases as mine, how readily must such diseases as catarrh, bronchitis, laryngitis, etc., yield to their skillful treatment.

"I owe them my life, and am glad to be able to express my feelings through the columns of your paper.

M. V. TURNER M. D.,
Evansville, Ind."

DON'TS.

A FEW CAUTIONS CONCERNING CATARRH.

Don't say it's only a bad cold and I'll wear it out after a while, it may wear you out first.

Don't forget that it is only a short step from a bad cold to Chronic Catarrh.

Don't forget that catarrh of the head often runs into Bronchial catarrh in a short time.

Don't forget that a bad case of Bronchial catarrh usually results in Consumption.

Don't say that I will take treatment when I get time. No business is as important as the preservation of your health.

Don't conclude that because some one has failed to cure your catarrh that it is incurable. No symptoms of treatment has ever been so uniformly successful as Dr Stackhouse.

Don't say, I can't afford to take treatment, for the charges at the Stackhouse Medical Institute are so moderate, as to be within the reach of all.

Don't forget that every patient who takes treatment at the Stackhouse Medical Institute is furnished medicines free of charge.

Don't forget this: "Life is very short" you will be dead a long time No man can accomplish a great deal in an ordinary life time, unless they have good health.

Don't forget that a little effort, a little medicine and a little time will purify your blood and cure that catarrh of yours, give you renewed vigor, make the world seem brighter and better to you.

STACKHOUSE MEDICAL INSTITUTE
Permanently Located in White's New Bank Building,
Corner Wayne and Clinton Streets,
(Entrance opposite Masonic Temple)
FORT WAYNE, IND.

SPECIALTIES—Catarrh, Diseases of the Eye, Ear, Nose, Throat and Lungs, Nervous Diseases, Blood and Skin Diseases, Chronic Diseases

Successful treatment by mail Write for symptom blank.

Office hours—9 to 12 a. m.; 3 to 5 and 7 to 8 p. m. Sunday 3 to 5 p. m

SHEUMANN & KLAEHN,

Undertakers & Embalmers
No. 39 West Wayne st, Fort Wayne, Ind.
TELEPHONE—No. 195 and 228. Office Open Day and Night.

Couldn't Tell.

"There seems to be something the matter with my brain," said Chally.

"Which is yonah lonah, dah boy?" asked his lonah friend, Dicky

"I can't find out that's what the doctah said was the matter with it."—Life.

Near to Fortune.

Jack—Came within an ace of winning a thousand last night.

Jerry—Why didn't you accept the odds?

Jack—The other fellow held the requisite ace.—Pittsburg Bulletin.

Alas!

The Gifted Author In my new romance the heroine never marries.

The Reader Of several Seasons—Alas! That is not romance—it is realism. Life.

SPECIAL SALE!

COMMENCING MONDAY, MARCH 21st,

We placed on sale the finest assortment of Furniture, Carpets, Lace Curtains, Baby Carriages and so on at prices that will astonish all, way below actual value.

LOOK AT THE FOLLOWING PRICES.

100 Chamber Suits, Solid Oak, 8 pieces; bed, dresser, wash stand, one woven wire spring, one husk matress, two high back Antique chairs, one high back Antique rocker, the entire 8 pieces for the small sum of $29 75c. You cannot duplicate the suit alone elsewhere for less than $35 00

50 six-foot extension tables, antique, at $3.75, worth $5.

LACE CURTAINS!

100 pair, 3½ yards long, at $1.19 a pair, worth $3 100 pairs at $1 39, worth $5 50 pair Irish Point, at $3.39, worth $7.50. We can show you the finest assortment in our Curtain department.

SIDE BOARDS!

Solid Oak Antique and Sixteenth century at $12 75, worth $20 A handsome large board for $18.75 worth $30. 50 different styles to select from.

BOOK CASES AND LADIES' DESKS!

We have the finest assortment ever shown, from $8.50 to $50

During this sale we shall offer 500 Antique Oak, high back, cane seat rockers at $1.00, worth $2.

Special bargains in leather and Wilton Rug Couches.

RATTAN ROCKERS!

100 different styles from $1.75 to $12.50. We can save you at least 25 per cent.

100 Solid Oak Silk Plush or Tapestry Rockers at $2.25, worth $6.

CARPETS!

1,500 yards of Hemp Carpet, yard wide, at 12½c a yard, worth 20c.

1,000 yards Ingrains at 22c. worth 50c.

1,000 yards Union extra super at 12½c, worth 65c.

All wool at 35c a yard. Best all wools at 65c

100 High Back Antique Oak Dining Chairs, cane seat, at $6.90 a set; worth $12.00

We can show you the finest assortment of Parlor Suits, ranging in price from $21 50 a suit up to $200

EASELS!

50 Easels at 69c, worth $1. 50 Easels at $1.10, worth $2

We can show 50 different styles of them in Bamboo and Oak.

BABY CARRIAGES!

We are sole agents for the celebrated Heywood Carriages. We shall offer them at Prices that no one need be without one. 4 foot size Cab for $13.75. All silk plush, best parasol, only $25.50 A handsome rubber tire cab only $25.75, worth double.

Every article in our immense establishment will be sold at prices way below their actual value. You are invited to call and see our great sale. Remember every article is reduced from 20 to 40 per cent. less than actual value.

CHICAGO FURNITURE COMPANY, 27 East Columbia Street.
Mail Orders Receive Prompt and Careful Attention.

WALL PAPER!

WINDOW SHADES & PAINTS!

Save Your Dollars by Trading With

FRED KRIEBAUM

90 Barr Street.

L. O. HULL,
WALL -- PAPER.

Decorations, Room Mouldings, Window Curtains, Artists Materials, Window Glass, Paints, Oils, Varnishes, Brushes, Calcimine, Plaslico, Etc., Etc

Sign & House Painting,

Calcimining, Paper Hanging, Decorating, Etc.
We offer you the finest work, with prompt service and the lowest prices.

Kindly examine the decorating of walls and ceilings, done by other parties, then permit us to show you our work, and judge for yourself, and we believe that your order will come to

90 CALHOUN STREET.

S. W. HULL,
WALL --- PAPER!

WINDOW SHADES, ROOM MOULDINGS, ARTIST'S MATERIALS, PAINTS, OILS, GLASS, VARNISHES, ETC.

HOUSE AND SIGN PAINTING, PAPER HANGING.

CALCIMINING, GRAINING, ETC., ETC.

Particular Stress is Laid Upon the Excellence of our Hanging We Employ none but First-Class Mechanics, and Guarantee the Highest Standard of Workmanship, Living Prices, Prompt and Courteous Treatment.

27 CLINTON ST. 27 CLINTON ST.

Do Not Forget INITIALS Nor NUMBER.

WAH KEE & CO.,

TEA STORE.

Chinese and Japanese Bazaar.

Tea Imported right from the old Country, guaranteed pure and sold at reasonable prices.

FIRST-CLASS LAUNDRY WORK.

8 West Wayne St.

Branch Laundry, 303 Calhoun St.

MADE TO ORDER

Shirts of Order.

A Perfect Fit Guaranteed.

P. G. KUTTNER,

144 Calhoun Street.

J. M. E. RIEDEL

ARCHITECT,

SCHMITZ BLOCK, Third Floor.

CINCINNATI WABASH & MICHIGAN RY.
(The Wabash Lines.)

Trains leave Warsaw going north.	Trains leave Wabash going south.
No. 1, 7.50 p m	No. 2, 11.50 p m
No. 3, 11.00 a m	No. 4, 7.30 p m
	No. 6, 6.35 a m
	No. 8, 3.15 p m

W. R. BALDWIN, G. P. and T. A.
Sunday only. Elkhart, Ind.

TIME TABLE

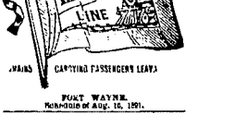

THE WABASH LINE

(WABASH CARRYING PASSENGERS LEAVE)

FORT WAYNE.
Schedule of Aug. 16, 1891.

GOING EAST.	DEPART
New York and Boston, Limited, daily	6 00 am
Toledo Express, except Sunday	1 20 pm
Atlantic Express, daily	2 25 pm
Local Freight	3 50 am
GOING WEST.	**DEPART**
Pacific Express, daily	12 45 am
Kansas City Express, except Sunday	1 40 pm
Lafayette Accom'n, except Sunday	3 30 pm
St. Louis Limited, daily	8 17 pm

INDIANAPOLIS TIME CARD.

Lv. Fort Wayne,		Ar. Indianapolis.
	2 45 am	6 20 am
	1 40 pm	8 20 pm
L	10 00 pm	Ar. Fort Wayne.
	15 am	10 pm
	1 10 pm	6 20 am
	7 20 pm	4 50 am

Through New York Palace Sleeping Cars, dining car and new free chair cars on the New York vestibule limited. Free chair cars, dining car and Buffalo sleeping car on Pacific Limited Express.

Kansas City Express and Cannon Ball has new free reclining chair cars and Palace Sleepers to Kansas City.

R. O. TOMLINSON,
Passenger and Ticket Agent.
Fort Wayne, Ind.

LAKE SHORE & MICHIGAN SOUTHERN RAILWAY.—Fort Wayne Branch.

SOUTHWARD.	ARRIVE.
No. 114, Ft. Wayne Freight	5 30 pm
No. 152, Ch. Express & Mail	12 35 am
No. 158, Detroit & Ind'pls Ex	11 05 pm
NORTHWARD.	**DEPART.**
No. 3, Way Freight	6 40 pm
No. 157, Through Express & Mail	2 50 pm
No. 159 Local	5 30 pm

Daily except Sunday. "Daily.

For tickets, rates and general information call on

Tickets Agent Ft. W., C. & L. R. R. Ind. Or address,

M. O. PARKER, Gen'l Pass. Agt. Toledo, O.
Traffic Manager.
G. F. DALY, Agt. Ft. Wayne, Ind.

GRAND RAPIDS & INDIANA R. R.

Time Table for Ft. Wayne, in effect Dec. 13, '91.

GOING NORTH.

*For Grand Rapids and North	*7 35 a m
*" " "	*5 05 p m
For Grand Rapids	*2 05 p m
From Michigan City	*12 30 p m

GOING SOUTH.

For Indianapolis and Cincinnati	*10 5 45 a m
" " "	*1 00 p m
" " "	*10 10 p m
From Grand Rapids	*7 15 p m

*Daily between Chicago and Grand Rapids.
†Except Sunday. ‡Except Saturday.

MEANDER OFFICES.

Subscriptions for The Sentinel can be left at the following places and will be promptly attended to. News Items, want notices, etc will be received at this office if left at these branches, or business information can be obtained by telephone by calling at either branch:

WM. F. BENZEE—Drug store, 441 Broadway, corner Lafayette, telephone, No. 238.
JAMES D. LEWIS—Drug store, 434 Clinton street, corner Dewald, telephone, No. 22.
MARTIN H. WEFEL—Drug store, 314 Hanna street; telephone No. 662.

The Pennsylvania Station

Pennsylvania Lines.

Trains Run by Central Time

STATIONS.	ARRIVE	DEPART
Valparaiso and Chicago	* 1 05 a m	* 5 00 a m
New York and Washington	* 5 15 a m	* 1 30 a m
Washington & Pittsburg	* 5 15 a m	* 1 35 a m
Chicago Express	* 7 20 a m	* 5 45 p m
Valparaiso and Chicago	1 7 30 a m	11 12 00 p m
Chicago and Chicago	11 00 a m	* 2 45 p m
Valparaiso and Chicago	12 35 p m	10 30 p m
Chicago and Pittsburg	12 40 p m	11 55 a m
New York & Washington	* 2 00 p m	10 55 a m
Philadelphia & Philadelphia	* 2 00 p m	* 10 55 a m
Warsaw and Plymouth	* 4 10 p m	* 8 40 a m
Valparaiso and Chicago	* 7 00 p m	* 2 45 p m
New York & Washington	* 7 55 p m	* 3 40 p m
Pittsburg & Philadelphia	* 7 55 p m	* 3 00 p m
New York & Washington	* 9 00 p m	* 4 45 a m
Pittsburg & Philadelphia	* 9 00 p m	* 3 35 a m
Valparaiso & Chicago, ex. Sunday	Mo. 1 50 a m	

NICKEL PLATE.

The New York, Chicago & St. Louis R.R.

[Standard Time.]

	ARRIVE.	DEPART.
Cleveland and Buff. Pass. and	1 30 pm	1 45 pm
Local Freight, mixed	5 00 pm	5 15 pm
Chicago Passenger, West	1 45 pm	2 00 pm
Local Freight, West	3 30 pm	4 45 am

Trains daily except Sunday.

The passenger equipment of this New York Line is all new and is equipped with the latest appliances necessary to safe and comfortable travel.

Trains depart and arrive at Union Railway Depot, Van Buren Street, Chicago, and N. Y. L. E. & W. Railway Depot, Buffalo.

Liquor & Opium

HABIT CURED

Home Treatment a Specialty

Consultation by letter free. Medicine sent to all parts of the United States.

Opium Suppositories.

CUYLER INSTITUTE,
Cor. 3d & State sts., Cincinnati, O.

WALL PAPER

Samples & Circulars free to dealers & decorators only

FREE

We have the largest stock in the country to select from at 5c per roll. Painters and Paper Hangers trade solicited.

HEINTZ & KLAPPENBACH, Chicago, Ill.
24 & 26 W. Lake st.

CONFIRMATION ✻ SUITS!

We have just placed on sale several new lines of

Confirmation Suits!

In Tricots, Worsted Cheviots and Cassimeres, in Blue and Black and name prices such as none but the Manufacturers can offer. Bring your boys and samples to us Saturday---Compare goods and prices. We can and will save you money.

PIXLEY & COMPANY.

The only large clothing Manufacturers in the city.

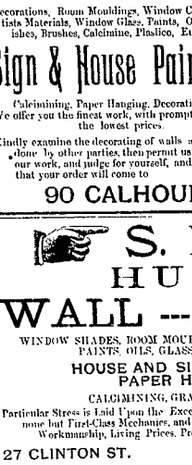

WE HAVE IT!

Smith's Patent Short Turning Gear.

The Only Short Turn Gear With a Reach, and where the bearing comes directly on the front axle, and by an ingenious application of a Slot at the King Bolt we have over come all objections to short turn gears.

Manufactured by the

Smith Carriage and Cart Company,

11 and 13 Clay St. - Fort Wayne Ind.

Painting and Repairing of all kinds a Specialty.

ROOT & CO.

The Cloak Department is Now Showing in Great Variety

THE BELL SKIRTS!

With and Without Bretelles!

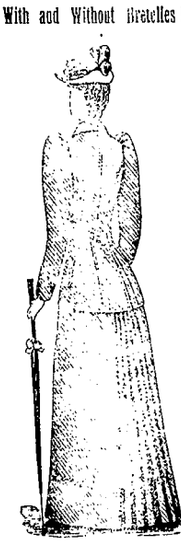

Made from FLANNELS, BEDFORDS and SERGES—

COLORS TANS, DRABS, BLUES and BLACK, with

BLAZERS AND JACKETS

To match perfectly. These are THE thing for this Spring.

Ladies call and Examine them. You will find them low in price.

THE NEW YORK STORE.

Fort Wayne Sentinel.

WEDNESDAY, MARCH 30 1892

The Weather.

WASHINGTON, March 30—Forecast till 8 p m Thursday For Indiana Showers today and generally fair on Thursday, southwesterly winds, warmer in northern portions

FRESH LOCAL LINES.

H C Guelle is at Chicago

Business is quiet at the hotels today

C L Lewis, of Muncie, is at the Aldine

Mrs Chas Armstrong is at Bluffton with friends

Joe H Brimmer has added wall paper to his business

Miss Lela Getty, of Brackenridge street, is visiting at Troy Ill

M M Thompson, the county recorder, has returned from Brooklyn

Will Buckles the popular painter for Lee Brunner, is down with quinsy

Summit City lodge No 56, A O U W will initiate five candidates tomorrow evening

Miss Bottorff, who was the guest of the Misses Dessauer, of West Main street, returned home.

The Goshen Times says "Mr. Jack Kuncade, of Fort Wayne, is the guest of Mrs. D D Cookingham in this city

Mr. H. McGeagan, of Zanesville, Ind., is the guest of her cousin, Mrs. F J Rodabaugh, of 226 West Washington street

Mrs Amos, of West Virginia, is at the St Joe hospital to undergo an operation Dr. W H Myers will perform the surgery.

M Read, who has been reappointed agent of the Humane society, will endeavor to apprehend persons who are interested in cock fights

John T. Rodabaugh announces in THE SENTINEL today as a candidate for representative, subject to the decision of the democratic nominating convention.

James Read, who was in the news business on Calhoun street for some time, will soon leave for New York City The young man will take a position with his uncle and will make Gotham his future home.

George Roos, formerly a barber in the shop of Oscar Wolbrack, is temporarily assisting in the Y. M. C. A. shop, in the absence of Charles Henker, who is on the sick list Mr Henker will not return to his duties for two weeks.

A. Teubner, the traveling agent and family, who have resided at 23 Madison street, left last evening for Warsaw where they will reside permanently. Mr. Teubner was for some time a traveling salesman for Renner, Crausley & Co.

John Pressler, of this city, has received the sub-contract for the galvanized iron work of the new Marshall county infirmary He also received the contract for for the slate, mantels and tiling Hattersley secured the plumbing contract. Wing & Mahurin drew the plans for this institution.

Frank Gavin, who attended the Bellevue medical lectures at New York city and who came home on account of the sickness of his father, James Gavin, janitor in chief of the public schools, has decided to continue his studies this summer in this city, returning east next August. The young man is making nice progress

He Elk will elect officers Friday night

Lucy Mkonson of Butler Co is visiting in the city

Sol Pach of Marion Ind is in the city on business

Home lodge No 42 F A M held a meeting last evening

Misses Jennie and Mary McPhail are spending the week in Chicago

Born to Mr and Mrs J D Allen of West Jefferson street twin daughters

Mrs G E Fitch is entertaining her sister Miss Alice Hume, of Napoleon, Ohio

F C Tolan, the painter, will place a finishing sash piece in his office next week

Mrs L M Cron, formerly of 197 Barr street, has moved to Huntington to reside

David Mank, a prominent democrat of Wabash, was in the city on business last evening

The M F N I club was entertained by the Misses Chapin, of Pontiac avenue, last evening

Mrs H W Nash entertained the South Wayne Reading club at Wildwood C last evening

Miss Hitchcock, of Lima, Ohio, will be the guest of her cousin, Mrs C B Woodworth, this week.

Harry, son of Justice Ryan, celebrated his fourteenth birthday yesterday at 121 East Washington street

The Willing Workers of Trinity M E church held a social time at the home of Miss Hollar on Clay street, last evening

Mr. and Mrs. M R Hardenbrook, of 222 Harrison street have a very sick boy The little one had several spasms yesterday.

Mrs Bickel, who underwent an operation at the St Joe hospital one week ago, is quite ill at her home in Milan township

Mrs Charles Cress and little son, who have been guests of her parents, Mr and Mrs C D. Newell of Douglas avenue, returned to Allegheny, Pa

Fitzgerald Murphy, advance man for Carol Johnson, was in the city yesterday, completing arrangements for the appearance of his star, at the Temple, next Monday evening

William Harkemper, left yesterday morning for the soldiers' home at Dayton, Ohio Mr Harkemper suffered a stroke of paralysis about two months ago, disabling him from work.

Miss Effie Bushor, an actress of the Duncan Clark company, is spending a week at home in this city Her stage name is Fay Hill, and she leaves on Monday to play at Kansas City with her company

Cora Bufford, the eighteen-year-old daughter of Edward Bufford, of St. Mary's avenue, took a dose of precipitate of mercury with almost fatal effect yesterday A physician barely saved her life after hard work

William Brooks, the well known contractor, left this morning for Somerset, Ky., where he will look at farm property, with a view to purchasing Mr. Brooks has finished quite a number of big contracts in this city.

Miss Nora Sink is not at home, as some of the morning papers stated Her parents yesterday received a letter from the young lady stating that she would spend a week with her uncle in Altoona, Pa., coming home next week.

O. E Mobler, editor of the Gazette, left for Huntington yesterday. He went from there to Anderson to attend the M. E conference During his absence "Sandy" Drummond is assisting in the editorial department of the Gazette.

Rev. Floyd N. Tompkins, rector of St. James church, Chicago, is registered at the Wayne At the services held at Trinity church today, Rev. Tompkins delivered the addresses and instructions, and he will deliver an address this evening at the same place.

Mrs. Lavina Bond will again occupy her beautiful home, Walnut Place, next week and her daughter, Mrs T. M. Pierce, will live with her. J. H Wilder and family, who have occupied the residence the past year, will move into the Woodworth house on West Berry street.

A large portion of the congregation of St. John's Lutheran church called at the Broadway home of Jacob Klett Monday evening to bid that gentleman farewell before his departure soon for Germany Rev. Dannecker made an address and the company spent the evening in a pleasant social way

At Circleville, Ohio, on St Patrick's day, a spurious flea to an ash pile where some brush had been burning It picked up a bug and flew with it to its nest in the cornice of the steeple of the United Brethren church The swift flight of the sparrow kindled the live coal at one end of the bug into a blaze, which set fire to the nest and in a few minutes the steeple was burning. The fire was seen in time to extinguish it before much damage was done

Yesterday afternoon the Ladies' Sewing society of St John's Lutheran church, about forty in number, met at the home of Mrs Otto Cummerow, 121 West Superior street, and commenced the work of making the bedding which is to replace that burned in the teachers' seminary at Woodville, Ohio, recently. A great deal of the commendable work was accomplished and the society will meet again this afternoon at the home of Mrs Schmeler, on West Superior street

It will be learned with feeling of regret that Will E Emery, formerly of the Huntington Democrat, was struck and seriously injured by a Rock Island train at Chicago He could was fractured, one arm broken and he was badly bruised, injuries that render his condition critical Mr Emery is now in a hospital at Chicago, and his parents, who reside at Huntington, are at his bedside Mr Emery is employed by the Lord & Thomas newspaper agency, at Chicago, and was in this city shaking hands with his friends recently. He was formally connected with the editorial department of THE SENTINEL

Geo C F Priant, of Huntington, is in the city

Mr. D D Spurrier, of 141 Force street, is the attendant with tonsilitis

Frank W Armstrong the well known insurance man at Indianapolis, is in the city

Capt E J Lennen will drill Emmert commandery at Library hall this evening

The W R S S club was entertained by Miss Gertrude Morris yesterday afternoon

Fort Wayne chapter No 19, R. A. M., will confer the royal arch degree this evening

The American Steam laundry, of South Calhoun street, is receiving some new machinery

Mr. G. W. Beery, of Goshen, Ind., is visiting her sister, Mrs. D. L. Mason, of 320 South Calhoun street

G E Williams and N A Fitch, of North Liberty, Ind are guests at the farm of Rockhill Bros. A Fleming today

Thomas McCarthy has sold to Mary E. Waterman twenty three and a half feet of lot 29, Johnson's addition, for $1 600

The missionary society of St John's Lutheran church was entertained by Miss Lizzie Leykauf, of Union street, last evening

John Batton and wife, of Edgerton, Ohio are guests of Sheriff Viberg and family Mr Batton is a brother-in-law of the sheriff.

Mrs. Gilbert, of Maumee avenue, wife of the well known small fruit grower, is very low with acute pneumonia. Her life is despaired of.

Francis M. McLeish, a clerk at the Fruit House, is confined to the bed with typhoid fever at his home, corner of Erie and Francis streets.

The entire front portion of one of the old landmarks—Peter Kiser's building—is being torn down and the entire front will be handsomely rebuilt.

The stock of the Western Fruit company has been increased $5,000. Frank Purcell has been elected president and J B Monning secretary and treasurer.

Senator Fred W. Hayden and J. B. White, members of the Indiana world's fair commission, are at Indianapolis making some appointments for Indiana.

A "sewing" social will be given at the home of Mrs Samuel Miller, of 68 Erie street, tomorrow. Dinner will be served and there will be an ice cream social in the evening

Postmaster Higgins today received notice that the appropriation for a private office in the post office building has been allowed. This contract has been let to John T. Crawford.

Miss Jennie Johnson, of 93 East Hugh street, who has been lying dangerously ill for nearly two weeks, is considered some better Her condition is yet very critical, but hope is entertained of her recovery.

The county commissioners have purchased of the Fleming Manufacturing company five reversible road scrapers for use on the country roads Mr Pape named a reduced price on the strength of the liberal order.

All loyal members of the railroad department of the Y. M. C. A. ladies' auxiliary will be expected at the regular meeting Thursday afternoon at 2:30 o'clock to assist in arranging for the easter supper and entertainment.

A. B. Bragdon, chief senate messenger of the state of Michigan, and a son of A. B. Bragdon, prosecuting attorney of Monroe county, Mich., was entertained by Mr. and Mrs. J. K. Ross last evening at their residence, No. 70 West Third street.

Hon. S. M. Foster, an interview with whom in regard to presidential preferences is printed on the inside of today's SENTINEL, says that in view of the recent movement in Indiana in behalf of Cleveland's nomination, he would, if selected as a delegate to the democratic national convention, vote for the ex-president from the start.

Mr and Mrs. Jud K. Ross entertained at their West Third street home last evening, in honor of Mr. Bragdon, of Detroit Those present were: Mrs. Mariot, Mr. and Mrs. A. L. Dodane, Misses Jennie McClellen, Beatrice Reed, Anna Racine, Lizzie Empie, Gertrude Edmunds and Messrs. Jesse Ross, T. Brenehan, M. E Burns, G. Bragdon and T. Dodane.

A small party of young folks were most delightfully entertained last evening at the pleasant home of Miss Belle Levy, No. 116 W. Main Street, in honor of Mrs Ivy Levy, of Moberly, Mo. Those present present were Miss Annie Freeman, Brooklyn, N. Y., Misses Emma and Minnie Rosenthal, Clara Rubin, Carrie Dessauer, Mr and Mrs. Theodore Frank and Rev. S. Hirshberg E. Rosenthal, Mr. J. A. Asher, New York and Ivy Levy, Moberly, Mo.

The Knights of St. John of Detroit are working to secure a very low rate on the Grand Trunk railway to the national convention of the Knights of St. John, to be held at Toronto. Correspondence has been opened with the Emmett and Wayne commanderies and Catholic Knights, of this city, and the commandery at New Haven, with a view to having an excursion run from this city to Detroit It is planned to have friends accompany the delegation as far as Detroit and spend the day there, returning in the evening.

A Paris paper says: "There was a meeting of the members of W. B. Reyburn post, No. 56, at G. A. R hall, to see what arrangements can be made as regards the trip to Fort Wayne during the encampment of the G. A. R. of this state, which occurs on April 5, 6 and 7 A grand time and a great treat is offered those who attend, citizen or soldier. Fort Wayne never does anything by halves The city will be decorated as it has never been before, and rest assured the old soldiers and our fellow citizens will never have reason to regret their visit to Fort Wayne should they honor that flourishing and wide-awake city with their presence on the above dates.

SHE STILL LIVES.

The Victim of Frank Draeger's Insane Act Still Alive.

A telegram received by THE SENTINEL late this afternoon from Cleveland Ohio states that Mr. Fitch, who was shot five times by Frank Draeger, of this city, yesterday, is still alive

A full account of the tragedy was given in THE SENTINEL yesterday

Late advices from Cleveland are to the effect that young Draeger is either insane or is assuming the role of an insane man very successfully Relatives of the young man left for Cleveland today.

Mrs. Emma Draeger, of 31 East Second street, this city, who is the mother of the young man, and Mrs Hubert G Taylor, of Wells street, who is a sister in law of the murdered woman and a sister of Frank, were interviewed and they gave substantially the same story Young Draeger, who is not yet twenty two years old, suffered a concussion when a boy, from the effects of which he never recovered He was never quite bright since that time He acted strange and sometimes violent On one occasion at the dinner table, while soup plates were being passed around Frank grabbed the plate in front of his mother and exchanged it for his own, accompanying the act with the startling words, "If you are trying to poison me you can't do it Eat the poison yourself" He was often meditative and when aroused he would threaten those around him Mrs Taylor says that the unfortunate young man is without any question insane. She says that for many years Mr. Herbert D Fitch, a conductor on the Nickel Plate, with his wife and grown son, Steward E Fitch, resided in this city, at 178 Wells street. In September last, they moved to Cleveland, where both Mr Fitch and his son secured employment on the Ohio Valley railroad Mrs Fitch, while here exhibited hypnotic and mesmeric powers and Frank became interested with her in the study of the science It became a mania with him If anything went wrong he attributed it to an hypnotic influence which he said Mrs. Fitch had over him and he threatened to kill her unless she released him from the imaginary bond. He continued to study books relating to hypnotism, and so far forgot the realities of life that the family became alarmed and thought of having a lunacy commission called The boy told his mother last Saturday he would go to Chicago and accordingly transportation was furnished him He went there and secured work, but his insane manias came back to him, and with his mind full of delusions, he boarded a train and went to Cleveland. He went to the Jennings street home of Mrs. Fitch and there on her own threshold carried out the awful threat he had so often made It was plainly the act of a man who had gone mad and knew not the enormity of his crime. Such is the verdict of everybody who knows the young man.

Not Abashed.

Thoroughly censorious people are commonly oblivious to their failing and particularly given to rebuking evil speaking. An eminent Canadian lawyer once neglecting in Toronto tells this story in illustration of the foregoing truth:

When I was young my best client was a wealthy old lady noted for saying caustic things about her acquaintances. On a Sunday morning, when I was staying at her house, she vilified one of her neighbors, named Stamford, without stint.

By way of changing the subject I proposed to her from a volume of sermons I had brought to bring with me. She assented. I started at random, found a misleading text, and when too late, discovered that I was in the middle of a sermon on the government of the tongue.

I was afraid she would think I had selected it to admonish her, yet I dared not stop for fear of scanning to make the offense more pointed. So on I read to the end, pretty sure that my reading would cost me a client worth a thousand dollars a year to me. But when I ended she said, "Thank you, Mr.——. It is an excellent sermon, and would it my neighbor Stamford to a T."—Youth's Companion.

A Welsh Epitaph.

The following epitaph is reproduced from a tombstone in the cemetery in Llwndilwfwdl.

"Here lies in a horizontal position the outside case of George Rutleigh, watchmaker, whose abilities in that line were an honor to his profession. Integrity was the mainspring and prudence the regulator of all the actions of his life. Human, honest, industrious, his hands never stopped until they had relieved distress. He had the art of disposing of his time in such a way that he never went wrong except when seeing others go wrong who did not know his key, and even then was easily set right and kept in good time. He died Nov. 7, 1811, wound up in the hope of being taken in hand by his Maker, thoroughly cleaned, regulated and repaired and set agoing in the world to come."—Jewelers' Circular.

From a Man's Standpoint.

This is the way a reporter, who wrote up a recent party given at Dallas, described a lady's toilet:

Miss X—— wore a red bombazine dress ruched with point alpaca and an overskirt of rose gingham with a border of parsley blossoms. Her tournure was particularly noticeable from the fact that her hair was so deliciously scrambled in front. She also wore No. 9 blue double buttoned gloves, No. 6 store shoes slashed at the heels and pompadour socks.—St. Louis Republic.

Fallen from His High Estate.

"Will you please give me some dinner, ma'am?" begged a tramp.

"I guess so," was the reply. "Will you have a plate of soup?"

"I'm not particular," said the tramp. "There was a time," he went on, mournfully, "when I wouldn't think of sittin' down to dinner without soup; but things is different now. Yer kin start ice on roast beef, or pie, or even an entry, for all I care."—Texas Siftings.

Bound to Assert Itself.

"If it hurts you, dear," said the surgeon, as he applied the splints and bandages, "cry all you want to. You will feel better."

"Thank you, doctor," replied the little Boston girl. "I never weep. It wrinkles the face."—Chicago Tribune.

No Time to Lose.

First Hospital Surgeon—Will it be necessary to set that man's arm ever again?

Second Hospital Surgeon—Well, I should say so. Why, the man will be well in a week if we don't.—Life.

New London Layer Raisins.

200 boxes more, just received. Nice large raisins $1 50 for 200 boxes. They never in the history of the country sold so low.

FRUIT HOUSE.

THOMAS PNEUMATICS, 20 miles on a railroad track without a puncture.

A. B. WHITE.
F. E. STUDER.

MARKETS BY TELEGRAPH.

CHICAGO, March 30—Closing 1-15 p m—Wheat, May, 79½c. July, 79½c 79¾c. Corn, May, 30½c 30¾c, July, 34½. Oats, May, 23¾c. July, 27¾c Pork, May $10 174 July, $10 75. Lard, May, $6 20. July, $6 32½. Ribs, May, $5 572. July, $5 72½

TOLEDO, March 30—Close.—Wheat, cash, 87½c, May, 87½c, July, 84½c, Aug, 82½

Corn, cash, 40½c, May, 40½c.

Rye, cash, 85c

Cloverseed, dull and unchanged

NEW YORK, March 30—Wheat, No. 2 red winter, 93½c cash, March, 97½c, May 92

Corn, No 2 mixed, 54c cash, April, 54½c, May, 47½c

Oats, No. 2 mixed, 35c cash, May, 31½c

Rye, quiet and steady, 88@91½c for car lots

Barley, steady, No 2 Milwaukee, 66c.

Sugar, refined, in light demand, cut loaf and crushed, 5c, 5¼, powdered, 4¾ @5 1-16c.

Coffee, spot lots, steady, fair Rio cargoes, 16½c

Pork, steady, mess, $10 50@10 50 for old

Lard, steady, May, $6 67; July $6 67.

Butter, steady, unchanged

Cheese, in fair demand, state factory full creamery, 12½c

Eggs, steady; state fresh, 15½@15½c.

UNION STOCK YARDS, ILL, March 30—Cattle, receipts, 13,000, strong, 5c@10c higher

Hogs, receipts, 26,000, weak 5c@10c lower, heavy $4 70@4 90, mixed and medium, $4 65@4 85; light, $4 70@4 87½

Sheep, receipts, 6,000, firm

California Canned Goods.

3lb cans Green Gages, 15c can

3lb cans Apricots, 16c can

3lb cans Peaches, 20c can.

3lb cans Pears, 20c can.

3lb cans White Cherries, 20c can

FRUIT HOUSE.

WAIT! WAIT!

For Brimmer's New Stock of Wall Paper, the largest in the city. 33 West Main street.

Card of Thanks.

I desire in this public manner to acknowledge my appreciation of the great kindness extended to me and my family during our last sad bereavement in the death and burial of my daughter, May A. Gaffney.

WM. GAFFNEY.

The Chinese government has decided to establish a school of marine engineering for the raising of a corps of marine and naval engineers.

Nothing but the purest soap, water, starch and blue are used at Fort Wayne Steam Laundry, 46 West Main street. All the latest improved appliances for doing first-class work without injury to the fabric are used. Phone 382.

W. B. PHILLIPS,
Proprietor.

NOTICE—

To owners of property abutting upon the alley between Hanna and Francis street in the first alley south of Hugh street, to Fratel street thence south on Fratel to street to the alley between Hugh street and Hayden street; thence east along said alley to Harmer street.

Upon the alley between Wayne and Washington street from the alley between Wabash avenue and Gingor avenue to Grant avenue.

Upon the west side of Broadway from the Wabash railroad to the city limits.

Upon the west side of Calho n street abutting on lot 3, Brandriff and Ayres addition.

Upon the sidewalks on the north side of Creighton avenue from Fairfield avenue to the Shirmer.

Upon the south side of Madison street from Hanna street to Harmer street.

Upon Harmony Court street from Berry street to the first alley north of Berry street.

Harmer street from Washington street to the N. Y. C. & St. L. R.

Upon Michigan avenue from Broadway to Metz street.

You are each of you are hereby notified that the common council has by resolution declared your lots and lands to be real improvements in the manner and form herein after stated.

And for the purpose of giving you and each of you and all others interested therein an opportunity to be heard and to make any objection as you may desire as to the necessity of making and construction of said improvements, the common council have ordered a meeting of the special committee thereof to be held in the council chamber in the city of Fort Wayne, on the 8th day of April, 1892 at 7:30 o'clock p. m. to hear your and all objections and report the same to the common council, of which you will take due notice.

The nature and charac r of each particular improvement is as follows:

A 12 inch sewer to be constructed in the alley between Hanna street and Washington street in the first alley south of Hugh street, thence east along said alley to Francis street thence south on Francis street to the alley between Hugh street and Hayden street, thence east along said alley to Harmer street.

A 15 inch sewer to be constructed in the alley between Wayne street and Washington street from the brick sewer in the alley between Gay avenue and Wabash avenue to the east line of Grant avenue

The side walks on the west side of Broadway, from the Wabash railroad to the city limits be graded to a width of 10 feet and relay the brick sidewalks to a width of 5 feet.

Harmony court street from Berry street, to the first alley north of Berry street to a width of 20 feet be graded and paved with vitrified paving brick on a foundation of broken stone six inches deep after rolling, and a concrete curb of sand six inch deep.

The sidewalks on the south side of Madison street, from Hanna street to Harmer street, be graded to a width of 10 feet and relay the brick sidewalks to a width of 5 feet.

The sidewalks on the north side of Creighton avenue from Fairfield avenue to the Shurmer be graded to a width of 10 feet and relay the brick sidewalks to a width of 5 feet.

The sidewalks on the west side of Calhoun street abutting on lot 3, Brandriff & Ayers addition be graded to a width of 10 feet and relay the brick sidewalks to a width of 5 feet.

Harmer street from Washington street to the north line of the right of way on the New York, Chicago & St. Louis railroad be graded to a width of 33 feet.

Michigan avenue, from Broadway to Metz street be graded to a width of 33 feet.

The sidewalks on both sides of Michigan avenue from Broadway to Metz street be graded to a width of 10 feet and paved with brick to a width of 5 feet.

By order of the common council.

RUDY C. KRIESWALD,
City Clerk.

m30-s6 t7.

SPRING STYLES!

HIS SUIT SATISFIES HER.

Don't put up with a suit which is nine-tenths right and one-tenth wrong, it is just about as easy to have it perfect as it is to have it imperfect and a good deal more satisfactory.

The Nobbiest Spring Styles just received at

A. FOSTER,
No. 15 West Wayne St.

WHEN

In Fort Wayne, stop at the Arlington, No. 109 East Columbia street. Best one dollar-per-day house in the city.

Mergentheim's Bazaar.

Northwest Corner Main and Calhoun Sts., Fort Wayne, Ind.

FOR CONFIRMATION!

We have a large assortment of goods suitable for Confirmation Dresses.

64-inch Embroidered Swiss Flouncing at all prices to suit everyone.

Cream Bedford Cord, at 18c yard; Cream Cashmere, at 25c yard; Cream Cashmere, at 35c yard; Cream Cashmere at 50c yard.

Cream Surah Silk for Sashes, at 35c yard; Cream Silk Mitts, at 15 and 25c; White Gloves, at 15c.

Veiling at 25c a yard up. Confirmation Wreaths from 10c up.

Our April Pattern Sheets and New Patterns have arrived.

Call for Pattern Sheet.

Mergentheim's Bazaar.

FOR SALE!

5-room dwelling good condition, full lot, near Nickel Plate railroad. Price $1,000.

10-room two story frame dwelling with modern improvements, in good condition, on West Wayne street, full lot Price $3,500.

5-room house, lot 8x150 near Broadway, West Wayne street. Price $600.

8-room house on Fairfield avenue with all modern improvements; corner lot, 50x150 feet large barn, hot and cold water, cedar block street. Price $2,500.00.

7-room dwelling on Hendricks street, good new house, will sell at a bargain. Price $1,700.00.

Selatry brick store room on East Columbia st., near Calhoun st., door 18 feet fronting. Price $6,500.00 each.

5 room dwelling near Lakeside, full lot, new house, will sell on monthly payments. Price $1,000 00.

6-room dwelling on Bates avenue, only five minutes walk from court house; in fine new house; will sell on monthly payments of $12 per month. Price $1,200.

4-room cottage, corner Hayden and Gay sts.; new house, lot 36x135. Price $1,100.

R. L. ROMY,
Room 22 Bank Block

MASONIC TEMPLE.

FRIDAY, APRIL 1st.

Agnes-Wallace-Villa,

In the Great English and American Success,

'The World Against Her'

By FRANK HARVEY.

People's Popular Prices—25c, 50c and 75c. Seats Thursday.

Coming, "THE HENRIETTA."

Spring Opening!

Grand display of the latest and Choicest Spring Fashions in

FINE NECKWEAR, HANDKERCHIEFS & MEN'S FURNISHING GOODS!

Complete lines in all departments

Exclusive agents for the celebrated

MILLER HAT!

Meyer & Niemann,
142 Calhoun Street.

THE NEW STATEN ISLAND DYE WORKS REMOVED

TO

45 East Main Street,

One Door East of Shuman's.

OF INTEREST TO PURCHASERS OF

DRY GOODS

It may not be generally known, but it is nevertheless true that Stewart & Hahn support a great many of their goods direct. That is, instead of buying them from an importer in New York who has to charge a good round profit for his trouble, Stewart & Hahn buy the goods on the other side, pay the duties, and have the goods shipped direct from the custom house in New York to Fort Wayne.

This enables us to give our patrons better values for their money than can be obtained elsewhere.

Just received by the Anchor Line steamer Anchoria, four cases of Lace Curtains, one case Madrass Draperies and Tinsel Tidies.

We save the middle man's profit and give our customers the benefit.

Don't buy any of the above goods until you have examined our stock. We make no misstatements to do business.

We are showing the most extensive line of wool spring Dress goods in this city, from the lowest price to the high novelties, at a moderate profit.

Our Cloak and Mantle Department is enjoying a decided boom. All the goods are new, and selected for their style and durable qualities.

Inspection solicited.

Stewart & Hahn,
— THE —
BOSTON STORE.

28 Calhoun St.

SPRING STYLES!

Which are New, Nobby and the very latest patterns.

—IN—

Suitings,
Overcoatings,
Trowserings,
Fancy Vestings.

RABUS
MERCHANT TAILOR!

16 West Berry St.

ALL Hotels — AND — Bakers

PROSPER

By Using Our Baking Powder.

ONLY 25 CENTS.

PURE CREAM-TARTER BAKING SODA AND SPICES.

Our Baking Powder is used by all the leading Bakers and Hotel-keepers in the city.

Meyer Bros & Co.,
DRUGGISTS.

Big Reduction In

Bicycle Supplies.

75 cent Bells reduced to	$ 35
85 " " " "	.60
$1.50 " " " "	1.00
$2.00 " " " "	1.50
$2.50 " " " "	1.75
Cycle Horns	1.75
$6.00 Lanterns reduced to	4.75
$5.00 " " "	4.00
$4.50 " " "	3.25
$2.00 " " "	1.60
$1.50 " " "	1.00
25 cent can of oil "	.15
40 " " " " "	.25
Safety Bicycle Stands	.80
Cycle Enamel	.40

Everything Reduced from 25 to 50 per cent.

A. B. WHITE CYCLE CO.,
137 Calhoun St.

OUR CONFIRMATION SUITS.

They Can't Touch Us.

No other concern in this city will show you half as many styles and qualities in

Confirmation Suits!

As we are prepared to place before you in this season and at prices, Honest, Low Prices for good well made clothing we recognize no competition in the market. The samples of goods and prices we have sent out this season speak for themselves and already our sales for these suits are simply phenomenal.

Tweeds,
Corkscrews,
Cheviots,
Wide Wales,
Cassimeres,
Clay Worsteds
and Diagonals.

—IN—

Either Blue, Black or Blue-Black.

Prices ranging from $6 to $15.

FUR STIFF HATS.

We are closing out several lines of broken sizes in fine fur stiff hats that are worth $3, $2.50 and $2 for the small price of

$1.37.

See Them in Our Show Window

OUR CONFIRMATION SUITS.

Sam, Pete & Max.